WEATHER SYNOPSIS

The barometer remains high on the Northern Coast, and fine, warm weather continues over this province. Rain is reported in Manitoba.

The Daily Colonist.

(ESTABLISHED 1858)

COLONIST TELEPHONES

Advertising	11
Business Office	11
Circulation	12
Job Printing	197
Editorial Rooms	80
Editor	2111

NO. 227—SEVENTIETH YEAR | VICTORIA, BRITISH COLUMBIA, SATURDAY, SEPTEMBER 1, 1928 | TWENTY PAGES

DOUKHOBORS DECLINE TO GET LICENCE

Marketing Act Ignored Despite Conviction at Trail—Police Stop Carload of Fruit

COMMUNITY HEAD NOT IN PROVINCE

In Absence of Veregin, Now Visiting Saskatchewan, Acting Head Is Unwilling to Take Step

GRAND FORKS, Aug. 31.—Inspector W. R. Dunwoody, Nelson, of the provincial police, acting on instructions from the Attorney-General, today stopped movement of a carload of mixed fruit from the Christian Community of Universal Brotherhood, the Doukhobor organization, at the request of the committee of direction. The organization was recently found guilty at Trail of shipping fruit without a licence, and had apparently intended to continue to ignore the Produce Marketing Act. J. P. Shukin, director of the organization, intimates his unwillingness to obtain a shipping licence until the return of Peter Veregin, who is now in Saskatchewan.

Mine Explosion Investigation Opens in Fernie

FERNIE, Aug. 31.—Initial investigation into the fatal catastrophe in No. 1, East Mine, here yesterday, when six men lost their lives, was opened last night, when Robert Duthie, coroner, empanelled a jury. After viewing the bodies the jury adjourned until today in order to visit the scene of the disaster, but it was doubtful late today if the members would be able to enter the mine, owing to the ventilation system of the workings having been demolished.

Chief Inspector of Mines William Dickson will arrive tomorrow morning to make a thorough inspection. It is stated here that it is possible that a formal enquiry under the Coal Mines Regulation Act will be held into the disaster.

ORPHANS LEFT BY MINE EXPLOSION

CALGARY, Aug. 31.—Five widows and over twenty small children are the chief mourners of the six victims of the fateful disaster at No. 1 East Mine, Fernie. The largest family is that of Joe Sedrovitch, in which there are ten left for the widow to care for. The widow of George Perkins mourns the third of her closest relatives to be taken by death in the pit. Her father and her brother were killed in the big explosion at Coal Creek in 1917.

PIPERS WIN PRIZES

BANFF, Aug. 31.—Pipe-Major W. Campbell, one-time piper to Queen Victoria, of Vancouver, won first prize of a gold medal and $75 in the pibroch playing that opened the second annual Highland gathering and Scottish musical festival here this morning, and Pipe-Major C. S. Featherstone, of Hamilton, won second prize of a silver medal and $50. Pipe-Major J. Gillies, of Vancouver, won the third prize of a bronze medal and $25. Fifteen players took part in the contest.

From the Colonist Tower

Saturday, Sept. 1

245th Day, 1928

THE WEATHER

Victoria and Vicinity: Light to moderate winds, continued fine and warm.

Sun Rises: 5:30 o'clock.
Sun Sets: 6:56 o'clock.

High Tide: 2:49 a.m., 8.1 feet.
Low Tide: 9:59 a.m., 2.6 feet.

Sports

Torrance saves British Walker Cup team from whitewash by defeating Chick Evans. Jones scores overwhelming win over Perkins.
French net doubles' team defeated in semi-finals of United States national doubles.
Athletics again cut into lead of Yankees by whipping Boston Sox as champions remain idle.

The News

Local and Provincial—
Arrest of former Victorian in San Francisco on murder charge to be investigated by Department of External Affairs.
Half million prepaid taxes now in city treasury.
Bank clearings for month show steady advance.
Former Lord Advocate of Scotland expected here next Saturday.
Diver expected to arrive at monoplane wreck today. Inquiry begins here this morning.
Doukhobors in conflict with Marketing Act.
Provincial Cabinet visits Sumas reclamation area.
Dominion, Imperial and Foreign—
Russia to sign Kellogg Treaty.
New South Wales votes on prohibition referendum today.

First War Marshal of France to Die

MARIE EMILE FAYOLLE

One of the great French soldiers of the world conflict died in Paris recently.

RUSSIA WILL SIGN TREATY AGAINST WAR

Announcement Made in Note to French Ambassador at Moscow — Reason for Decision Stated

ACCESSION NOT WHOLE-HEARTED

MOSCOW, Aug. 31.—Soviet Russia late today made known its intention of adhering to the Kellogg-Briand renunciation of war pact, at the same time linking to the treaty which was signed in Paris on Monday the question of disarmament. Announcement that the Soviet Government would accept the invitation, extended through France, to adhere to the pact was contained in a note handed to Ambassador Berbette, the French envoy in Moscow.

The Soviet answer says that while the pact is vague and has no provisions for disarming, yet "it does impose certain obligations upon countries before the bar of public opinion and simultaneously gives the Soviet Union a new possibility of submitting to all the signatory nations a question of the greatest importance to the cause of peace—that of disarmament, which is the one and only guarantee against war." The note reviews the efforts of the Russian Government to bring about disarmament, and mentions particularly the plan presented by the Soviet representative at Geneva for total disarmament.

The note says: "At the same time the Soviet Government considered, and considers, the carrying out of a plan of universal and full disarmament as the only means of preventing armed conflict, because in an atmosphere of general feverish armament, every competition of the powers inevitably leads to war, which is the more destructive the more perfect is the system of armaments."

HON. W. NESBITT AT HEAD OF BAR

Canadian Bar Association Elects Officers—Sessions End—Addresses Given

REGINA, Sask., Aug. 31.—Hon. Wallace Nesbitt, K.C., Toronto, was this afternoon unanimously selected as president of the Canadian Bar Association for the new year, the election taking place at the last session of the thirteenth annual convention. Hon. R. B. Bennett, K.C., Calgary, was elected as vice-president; Pierre Boullaic, K.C., Montreal, as honorary secretary; G. R. Montgomery, K.C., Montreal, as honorary treasurer; W. N. Ponton K.C., Belleville, Ont., as registrar, and E. H. Coleman, Winnipeg, secretary.

Vice-presidents to the Dominion Association from the various provinces were as follows: Alberta, S. B. Woods, K.C., Edmonton; British Columbia, Mr. Justice Morrison, Vancouver; Manitoba, R. W. Craig, K.C., Winnipeg; New Brunswick, W. P. Jones, K.C., Woodstock; Nova Scotia, J. M. Stewart, K.C., Halifax; Ontario, Hon. N. W. Rowell, K.C., Toronto; Prince Edward Island, J. D. Stewart, K.C., Charlottetown; Quebec, Louis S. Laurent, K.C., Quebec; Saskatchewan, G. H. Barr, K.C., Regina.

Two sessions sufficed today to complete the work of this year's convention. Only fragmentary pieces of business remained to be done when the delegates met this morning. One or two minor reports were submitted.

Two addresses were given during the day. One by R. B. Graham, K.C., Winnipeg, on the unbalanced scales of justice, the other by J. W. DeB. Farris, K.C., Vancouver, on the lawyer as a lawmaker.

CENTENARIAN DIES

VIENNA, Aug. 31.—Austria's oldest citizen, Simon Steiner, of Wielitsch, Stryia, died today aged 105. He attributed his longevity to a strict disciplinary diet of Indian corn and his own home-brew wine.

DINNER IS TO BE GIVEN CAPT. TROUP

Retiring Manager of B.C. Coast Steamship Service to Be Tendered Complimentary Function

CHAMBER SEEKS TO SHOW ESTEEM

Veteran Terminated Fifty-Six Years in Transportation Activities When He Left Office Yesterday

CAPTAIN J. W. Troup, retiring manager of the B.C. Coast Steamship Service of the Canadian Pacific Railway, whose marine career started fifty-six years ago and embraces thirty-six years in British Columbia, will be tendered a complimentary dinner by the Victoria Chamber of Commerce.

At yesterday's luncheon meeting of the directors of the Chamber of Commerce, President P. B. Fowler suggested that the organization hold a dinner in Captain Troup's honor. He spoke of the lengthy association of business men with the veteran C.P.R. official, and said that Victoria owed much to the great interest which Captain Troup had taken in the port and the progress of its trade and commerce.

President Fowler's proposal was greeted with hearty applause, and Messrs. E. W. McMullen, C. P. Hill, Lincoln Smith and J. E. B. Dickson were appointed a special committee to arrange for a dinner to Captain Troup upon his retirement.

Captain Troup left office yesterday amid many expressions of regret.

It is the first break in a transportation record of fifty-six years.

He is succeeded by Captain C. D. Neroutsos, assistant manager, who has a record of deep-sea and coastwise experience of a lifetime. Captain R. W. McMurray, marine superintendent, will continue to have offices at Vancouver.

Captain Troup intends to devote himself to business interests on the Coast.

BANK BUSINESS GAINS GREATLY

CLEARINGS TO DATE ARE $13,000,000 AHEAD OF FIRST EIGHT MONTHS OF 1927

Debits Are Equally Demonstrative of Progress of Community—Business on Up Trend

Clearings of the banks reporting to the Victoria Clearing House continue to show a steady advance, the figures for August being $11,357,732, as compared with $10,273,975 in the corresponding month of 1927, and $9,325,399 in August, 1926.

The total clearings for the eight months of 1928 are $88,352,086, or a gain of $13,000,000 on the corresponding period of 1927.

The average gain is thus about $1,500,000 per month to date.

Bank debits for the first six months of 1928 were $203,000,000 as compared with $166,000,000 for the first six months of last year.

SOUTHERN CROSS TO TAKE OFF SATURDAY

SYDNEY, N.S.W., Aug. 31.—It is expected the Southern Cross will hop off for Christchurch at 6 p.m. Saturday for an attempted flight to New Zealand. The flight is expected to take seventeen hours. The flight will determine whether Kingsford-Smith and Ulm will establish a mail and passenger service.

They will drop wreaths en route in memory of Hood and Moncrieff, the two airmen who were lost on a previous attempt to fly to New Zealand.

SASKATCHEWAN POOL DELIVERS $1,070,786

REGINA, Sept. 1.—The sum of $1,070,786.82 is being distributed to members of the Saskatchewan wheat and coarse grains pools today from the head office, Regina, covering interest on reserve credits to grower members and adjustments of the 1926 pool.

British Laborite Refused Admission To United States

NEW YORK, Aug. 31.—The refusal of the State Department at Washington to allow Professor Mark Starr, British Labor organizer, to visit this country to make a series of lectures at Brookwood Labor College, Katonah, N.Y., today puzzled the school authorities.

Starr, an organizer of the National Council of Labor Colleges of Great Britain and an author of a book on Labor, had been invited to interpret the British Labor movement for Brookwood students.

The executive council of the American Federation of Labor recently advised unions to withdraw support from Brookwood as a result of reports that doctrines contrary to Federation policies and anti-religious doctrines were taught there. The faculty characterized the charges as absurd.

Noted Scottish Jurist Will Be Visitor to City

RT. Hon. Hugh Pattison Macmillan, K.C., former Lord Advocate of Scotland and chairman of a number of important commissions, is expected to arrive here on September 8, following the meeting of the Canadian Bar Association at Regina.

Mr. Macmillan is an honorary member of both the Canadian and American Bar Associations.

During the war he was Assistant Director of Intelligence, Ministry of Information.

VICTORIAN DENIES HE DID MURDER

Department of External Affairs to Investigate Arrest of Hayder O. Philion in San Francisco

LOCAL CITIZENS SIGN AFFIDAVITS

An investigation will be held into the circumstances leading to the arrest on a charge of murder in San Francisco in May of 1927 of Hayder O. Philion, formerly of Victoria and a native of Hull, Ont., it was announced by the Britannia Post of the Canadian Legion, of the B.E.S.L. The investigation will be made by the Department of External Affairs, Ottawa, and everything will be done to give the man protection as a British subject. A member of the Royal Canadian Mounted Police will follow the case when the man comes up for trial.

Mr. Philion was arrested in San Francisco in May of 1927 on a charge of murdering a Greek restauranteur named Papocosotos, of Price County, Utah. Philion was taken to Price County without any extradition proceedings being taken by the Utah Police. The murder took place in November of 1922.

Philion, an ex-service man and former member of the old G.W.V.A., appealed to the Britannia Post to aid him in his fight for freedom. The ex-service organization here did not move in the matter until it had carried out a thorough investigation. It secured affidavits from prominent paint manufacturers of this city to show that he was in Victoria during the latter part of 1922. Contracts, cancelled cheques and statements made by the boarders who stayed at Philion's rooming house in the latter part of 1922 led the Britannia Post to refer the matter to the Department of External Affairs for their investigation and protection of Philion. The British Consul in Salt Lake City has also been appealed to, and he has done everything to assist the accused man.

It appears that Philion was in California during the early part of 1922, but returned to Victoria and operated a rooming house, and also earned a living contracting on painting jobs. He says he never has been in the state of Utah.

First Carloads Of New Crop at Vancouver Port

VANCOUVER, Aug. 31.—Bringing the first carloads of new crop wheat from Southern Alberta a Canadian Pacific Railway train rolled into Vancouver on Thursday. The real Fall grain movement has not started yet, however.

JUDGE WOULD WHIP MOTOR CAR THIEVES

TORONTO, Aug. 31.—Addressing the Ontario Magistrates' Association meeting here today, Judge Coatesworth strongly recommended the strap as a punishment in certain cases, particularly in the theft of motor cars. "Whipping on such occasions," the judge stated, "would be most beneficial."

DIVER WILL INSPECT BAY FOR OBJECT

Obstruction on Floor of Discovery Bay Is Expected to Be Missing Monoplane Located by Airmen

INQUIRY TO BEGIN TODAY

Canadian Investigation Has Been Summoned to Examine Causes of Loss of B.C. Airways Plane

SEATTLE, Aug. 31.—A diver has been summoned to Port Townsend by Mr. H. R. Lyons, salvage representative of the Board of Marine Underwriters of San Francisco, to inspect an obstruction on the floor of Discovery Bay, believed to be the wreckage of the Seattle-Victoria monoplane, which plunged into the sea with its seven occupants last Saturday. The diver is expected on the scene tomorrow.

Mr. Lyons, as agent for the underwriters, who insured the plane for $70,000, arrived at Port Townsend yesterday and hopes to recover the three motors, valued at about $15,700.

PORT TOWNSEND, Aug. 31.—Coroner W. J. Daly, Jr., is turning the bodies recovered from the disaster over to friends and relatives without delay, as he has decided no useful result can be obtained by holding an inquest or having autopsies performed.

INQUIRY TODAY

An inquiry will be held this morning in the Chamber of Commerce Building by a Royal Commission appointed by the Canadian Government, to ascertain whether the B.C. Airways, Limited, had complied with the Aviation Regulation Act of 1920 up to the time of the ill-fated monoplane taking off from Victoria, it was announced by Mr. A. W. Carter, president of the Victoria Aero Club, last night. Mr. Carter has been appointed to the board of inquiry. Other members of the board are Wing-Commander L. S. Breadner, D.S.C., acting director of the Canadian Air Force, and Wing-Commander Lindsay Gordon, O.B.E., director of civil government aerial operation, of Ottawa. No time has been set for the inquiry. This will be made known on the arrival of Wing-Commander Breadner and Wing-Commander Gordon from Vancouver this morning.

N.S.W. VOTES ON DRY LAW TODAY

Referendum on Prohibition to Be Taken in Australian State—Result Uncertain

SYDNEY, N.S.W., Aug. 31.—New South Wales will take a referendum tomorrow on liquor prohibition, with compensation or continuance. The wets contend that compensation will cost £26,000,000 and throw 30,000 out of employment. The dry's say the compensation will amount to only £7,000,000. Both are confident of victory, but confess the women's vote is baffling. The situation is peculiar. If prohibition is carried, as it probably will, secondary problems will have to be solved, because the federal constitution, which is paramount, provides for free trade between the states, and, moreover, the customs is a federal function.

Tomorrow's vote is compulsory, a penalty of £2 being imposed for failure to vote.

Australian Militia

SYDNEY, N.S.W., Aug. 31.—Sir Harry Chauvel, inspector-general of military forces, in his annual report, complains that the military vote is inadequate. The department is down to the bedrock of bare maintenance. The vote does not allow for pursuance of a progressive state of efficiency and preparedness which the army policy postulates.

In Sunday's Colonist

WHEN DRY CREEK JACK RODE BALD HORNET—

A tale of the Okanagan of how a tough horse was conquered by a tougher man. A real Wild West Rodeo story told by A. D. Kean.

CANADA'S FUEL PROBLEM SOLVED BY TRANSPORTATION—

C. B. Robertson, a well-known Canadian writer on economic subjects, gives a summary of interviews on the coal supplies of the Dominion, and the ultimate apotheosis of coke.

TOP HAT AND FREE MIND—

A close-up of Hon. Peter Larkin, Canadian Ambassador to the Court of St. James. The story of an Ontario boy—from tea salesman to the great Salada millionaire.

THE HAWK—

Another of John Ames' series of stories concerning what may be expected in aviation when Chicago gunmen take to aerial hijacking and everyday banditry.

Seaforth Highlanders' New Commander

MAJOR R. M. BLAIR

Who will succeed Lieutenant-Colonel A. D. Wilson, D.S.O., V.D., as officer commanding 1st Battalion, Seaforth Highlanders of Canada. Major Blair is well known in Victoria, particularly in rifle shooting circles. He is president of the B.C.R.A. and only this year made his place on the Canadian team to visit Bisley in 1929.

HALF MILLION IS PAID CITY IN PREPAID TAXES

Over 2,500 Ratepayers Will Receive $13,700 Back in Interest Under Plan Started in 1922

SYSTEM PROVES SIGNAL SUCCESS

A total of $495,000 was paid into the civic treasury this year under the prepayment of taxes plan, the city terminating its offer of six per cent interest on prepaid taxes yesterday afternoon.

The number of taxpayers who voluntarily paid their taxes to the city in advance this year was 2,594. In return for this, the ratepayers will receive $13.70 back as a discount for prompt payment.

There was a great last day rush to pay taxes under the prepaid plan at the City Hall, and over 150 ratepayers who made payments yesterday will receive interest for thirty days. Taxpayers have been prepaying their taxes since January 2, 1928, from which date six per cent interest has been allowed.

City Treasurer E. C. Smith anticipates the city has received sufficient cash to pay all civic charges, including $100,000 debt redemption, until the main bulk of the taxes is received at the end of September.

The prepayment of taxes plan, which was originated by City Treasurer Smith, was first inaugurated by the city in 1922, and has been a distinct success. Whereas 670 ratepayers paid the city $199,885.15 in prepaid taxes in 1922, and received a total interest of $4,898, this year 2,594 persons have paid $495,000 under the plan, and will have returned to them $13,700 in interest.

The popularity of the tax prepayment system is demonstrated by the wholehearted manner in which taxpayers each year have supported it. The adoption of this system has encouraged many more property owners to pay their taxes in advance than was the case before the plan was instituted.

MAY LINK UP TO BRITISH MERGER

Canadian Wireless Likely to Join Organization—Officials to Confer Soon

MONTREAL, Aug. 31.—It seems practically certain that the Canadian wireless organization will join the British cable and wireless merger very shortly. Commander C. P. Edwards, director of radio service of the Department of Mines and Fisheries, stated today before sailing on the Montcalm for England.

Commander Edwards is crossing the ocean to watch over Canada's interests at the conference of European telegraph companies, at which a new telegraph tariff and other matters are to be considered. A change recently made in the code system has brought about the need for a revision in the rates, and Commander Edwards is particularly out to protect Canadian commercial interests against a too heavy tariff.

Referring to the possible entry of the Canadian wireless organization into the cable and wireless merger, Commander Edwards said he believed there would be a meeting of officials of the Canadian Pacific and Canadian National Railways and telegraph officials and others.

Eucharistic Conference

SYDNEY, Australia, Aug. 31.—Although there are still some protests against the great event of the Eucharistic Conference opening here next week—the procession—the vast bulk of people not associated with the Roman Catholic Church accept this reverential gesture in a broad and tolerant spirit.

Cardinal Cerretti, in a press interview, pleaded for fairness to his fellow countrymen, who desire to come to Australia as immigrants. He mentioned as an instance Southern California, where, he said, the Italians had proved themselves capable citizens and useful settlers.

Japan and China Fear Serious Conflict With Russians in Manchuria

Eighty Thousand Troops Withdrawn From Within Great Wall—Forces Dispatched to Meet Attacks From Mongolia, Ascribed to Soviet Instigation

Notorious Michael Borodin Said to Be Among Agents Employed in Region

LONDON, Aug. 31.—The Reuter correspondent at Shanghai says that recent developments show tangible evidence of the desire of Chang Hsweh-Liang, Governor of Mukden, to help the Chinese Nationalist Government. He states that this evidence seems given by the fact that 80,000 Northern troops inside the Great Wall are being withdrawn to Manchuria, 10,000 of these being sent to Khallar for the purpose of protecting the western section of the Chinese Eastern Railway against Mongolian attacks.

The correspondent says that the Japanese report these attacks are being instigated in part by Michael Borodin, one-time adviser to the Nationalist Government, who was subsequently ousted by the Moderates, and in part by other agents of the Third Internationale.

The situation at Khallar, where Mongolian revolts have been reported, is very obscure, and reliable information is not available, but the Chinese and Japanese are on guard in the belief that the trouble indicates an increase of Soviet influence over outer Mongolia.

Cities of East To Give Welcome To B.C. Sprinter

MONTREAL, Aug. 31.—Percy Williams, the Vancouver schoolboy who won twin victories for Canada in the 100 and 200 metre sprints at the Olympic Games at Amsterdam this Summer, will be the guest of honor at a civic reception and dinner here Sunday evening following his arrival aboard the liner Doric on Sunday morning.

Accompanying Williams are the rest of Canada's Olympic team. Following the reception, Williams will visit other cities in Canada, accompanied by his mother, under the auspices of the Canadian Olympic committee.

He will arrive in Toronto on Tuesday morning and will be tendered a welcome at the Canadian National Exhibition grounds that evening.

Mayor Sam MacBride will act for the city, and Premier G. Howard Ferguson for the province. Presentations will be made on behalf of the city and the exhibition.

DRY WEATHER IS UNBROKEN

YEAR PROMISES TO ATTAIN RECORD FOR LACK OF PRECIPITATION

August Had Higher Average of Sunshine, With Only Two Days When Rain Fell

The year 1928 continues to attain records for dryness as the months pass, the total precipitation for the eight months being 11.33 inches, as against an average of 13.67 inches for the corresponding period.

This decline of 2.34 inches below average has been general all through the year, except the months of January and April, which were above average.

The mean temperature in August was 59 degrees, one degree above average. The warmest day was on Thursday, August 30, when 77 degrees were registered, and the coolest on August 29, when 48 degrees were registered.

Rain fell on two days, the total precipitation being .23 of an inch, or 0.43 of an inch less than average.

The sunshine record was 313 hours 48 minutes, 15 hours above average.

TO INCREASE NAVAL FORCE OF DOMINION

OTTAWA, Aug. 31.—Authority has been granted for a gradual increase in Canada's naval forces from 550 to 710 men. This increase of 160 men will be made in preparation for the completion of two new destroyers which are to become part of the Canadian navy. It is not anticipated that the two new destroyers will be completed for about two years.

BEOTHIC DISCOVERS WRECKAGE IN OCEAN

HALIFAX, Aug. 31.—The following message was received today by the agent of the Department of Marine and Fisheries from Ss. Beothic: "August 28, passed a small spherical buoy painted dark blue with a white letter 'H' in 57.36 North, 21.51 West, and in the vicinity where a blue gutta percha balloon, five feet in diameter, was found. Same might be from Greater Rockford."

(The position given would place the articles mentioned about 500 miles west by south of Cape Farewell, Greenland.)

Prohibitionists to Afford Aid to Smith

CHICAGO, Aug. 31.—The national executive committee of the Prohibition party tonight defeated a proposal to support Herbert Hoover for President and withdraw its own candidate, William F. Varney, from the presidential contest. The vote was 4 to 3.

MINISTERS SEE DEBATED LANDS

SUMAS DISTRICT AND FRASER VALLEY GENERALLY ARE INSPECTED

Premier Tolmie and Members of Cabinet Make Personal Study of Questions

CHILLIWACK, Aug. 31.—Met by a delegation from the Chilliwack Board of Trade at Abbotsford, members of the Provincial Cabinet finished a tour of the Lower Fraser Valley with a luncheon here.

After leaving Delta the Cabinet inspected the Claton Hill work on the Yale Road. They then inspected the new $40,000 Delair plant of the Fraser Valley Milk Producers, where Mr. A. Mercer reviewed the milk situation. Next came the thirty-two-acre tobacco field planted by Hungarians, the crop of which is now being cut, and finally the hop yards of the Canadian Hop Co., the largest in the world, where 1,000 pickers are now harvesting the crop. During the tour Bruce Dickson, Sumas Commissioner, described the work and object of the reclamation to the Ministers.

RECLAMATION AREA

Making his first announcement of the agricultural policy of his Government since the election, Premier Tolmie told the farmers of the Fraser Valley, as he opened the Chilliwack Fair on Thursday, that the Government's objective was to develop an assured market and satisfactory prices. Careful attention would be given to the Sumas reclaimed area, he said, and practical means found for the immediate development of this rich and productive area.

LADNER, Aug. 31.—Virtually the whole British Columbia Cabinet met Leon J. Ladner, M.P., here this morning and accompanied him over the Sumas reclamation area.

Car Turns Turtle On Quadra Street; Driver Is Injured

Charles Hulizer, North Park Apartments, narrowly escaped death early this morning when his car turned turtle near the corner of North Park and Quadra Streets. Hulizer, along with Mr. F. Whiteside and two brothers of the former, John and Robert, were proceeding south on Quadra Street at about 12.55 a.m. when one of the youths in the back of the car sighted an automobile coming west on North Park Street. He called out to Mr. Hulizer, who was the driver, to watch the approaching car.

Applying his brakes to stop up, they jammed, and the car swung around and turned turtle. The driver met with a lacerated wrist and was severely shaken up, while the other occupants of the car were fortunate enough to escape without injury.

The police patrol attended the call and after being given first aid at the Police Station Mr. Hulizer was taken to the Jubilee Hospital. Dr. Walter Bapty was called in to attend the injured man.

BELGIUM WELCOMES MONARCH'S RETURN

BRUSSELS, Aug. 31.—King Albert and Queen Elizabeth were given a momentous reception when they returned to the capital today from their trip to the Belgian Congo.

Train Hits Auto

ELGIN, Ill., Aug. 31.—Mrs. Libbie Blakestri, thirty-five, Seattle, the mother of two children, and August Schellenger, Jr., four, Elgin, were killed tonight when the automobile in which they were riding was hit by a Chicago, Milwaukee, St. Paul & Pacific train. The driver of the car, August Schellenberger, Sr., was seriously injured and his wife slightly hurt.

As to School Shoes!

The future walk of your child depends largely upon what shoes are worn now.

WE FIT CHILDREN WITH NATURAL FITTING SHOES

Wm. Cathcart Co., Ltd.
1208 DOUGLAS ST.

APPLES, PLUMS, PEARS
We are now carrying a complete line of Fruits. Let us have your order for your Winter supply.
Cucumbers, 30 and 40 Cents Per Dozen
Tel. 413 **SYLVESTER FEED CO.** 700 Yates Street

More than fifty large liners now arrive and depart daily from Croydon, the London aerodrome.

Keep Your Skin Clear and Fresh
By Daily Use of
Cuticura Soap
Sold everywhere 25c.

Alcoholic Poisoning

WINNIPEG, Aug. 31.—Macesyl Chadwick, a sixty-two-year-old telegrapher, resident here for fifteen years, is dead, alleged to have been a victim of alcoholic poisoning. He was found dead in his room at a downtown boarding house. Prior to coming here, he had served as a cable operator in the East and on the Pacific Coast.

"King George IV" OLD SCOTCH WHISKY

OPENING AND CLOSING FACILITATED BY
NEW SCREW CAP

Simple Safe & Secure

No corkscrew necessary

Possibility of leakage or contamination through faulty corks eliminated

THE DISTILLERS AGENCY, LTD., - - - EDINBURGH
614

This advertisement is not published or displayed by the Liquor Control Board or by the Government of British Columbia.

Greater Week-End Specials at Kirkham's Grocerteria
749-751 YATES STREET

Empress Pure Raspberry Jam, 2s; per tin	25¢
Pure Pineapple Marmalade, 4's; per tin	50¢
Hedlund's Quick Dinner, per tin	23¢
Poulton & Noel's Sandwich Spread, in glass	20¢
Jaeger Norwegian Sardines, per tin	10¢
Windsor Iodized Salt, large carton	13¢
Icing Sugar or Fruit Sugar, 3 lbs. for	25¢
Sugar House Molasses, per tin	10¢
Bruce's Herrings in Tomato, 1's; per tin	20¢
Kadana Choice Pink Salmon, tall tin	15¢
Dutch Tea Rusks, 2 pkts. for	35¢
Corn Starch, 2 pkts. for; Macaroni, 3 pkts. for	19c
Heinz Soup, Per tin; Heinz Beans, Per tin	10c
Libby's Asparagus Tips, Picnics	19¢
Queen Crab Meat, per tin	30¢
Premier Salad Dressing, 8-oz. tins	39¢
Perfect Seal Fruit Jars, pints; per dozen	$1.10
Indian Broken Pekoe Tea, per lb.	55¢
Reception Fresh Ground Coffee, per lb.	50¢
Capital Pastry Flour, 10-lb. cotton sack	47¢
Five Roses Flour, 49-lb. sack	$2.45

CHOCOLATE ECLAIRS Carton 25c | XCLENT LOBSTERS Per Tin 23c | H.P. SAUCE Bottle 25c

PROVISIONS—COOKED MEATS—FRUITS

Choice Corned Beef, sliced, per lb.	25¢
Choice Ham Bologna, sliced, per lb.	25¢
Smoked Picnic Hams, per lb.	24¢
Smoked Cottage Rolls, per lb.	30¢
Pure Lard or Cooket, per lb.	18¢
New Alberta Butter, 3 lbs. for $1.30; per lb.	44¢
Choice Creamery Butter, 3 lbs. for $1.38; per lb.	47¢
Best New Zealand Butter, 3 lbs. for $1.42; per lb.	48¢
Choice Boiled Ham, sliced, per lb.	50¢
Delicious Baked Ham, sliced, per lb.	60¢
Choice Mild Cheese, per lb.	28¢
Domestic Shortening, 1-lb. carton	19¢
Choice Jellied Tongue, sliced, per lb.	60¢
Lemons, Per dozen; Grapefruit, 6 for	25c
Sweet Corn, Per dozen; Bartlett Pears, Per Dozen	30c
Fine Italian Prunes, 3 lbs. for	25¢
Local Wealthy Apples, 6 lbs. for	25¢
Elberta Preserving Peaches, per crate	$1.40
Hothouse Tomatoes, No. 1; 5-lb. baskets	30¢
Hothouse Tomatoes, No. 2; 5-lb. baskets	25¢
Fine Okanagan Cantaloupes, 2 for	25¢
Nice Juicy Oranges, per dozen	27¢
Choice Seedless Grapes, 2 lbs. for	25¢
Black Ribier Grapes, per lb.	20¢
No. 1 Greenhouse Cucumbers	10¢
Ashcroft Potatoes, per sack $1.90, 10 lbs. for	25¢
Old English Humbugs Candy, per lb.	30¢

Store Open Evenings for the Sale of Fruit, Bread, Butter, Eggs, Confectionery, Tobacco, Cigarettes

ALL-CANADIAN GEOGRAPHY IS TO BE ISSUED

Books Will Be Distributed in Forthcoming Term to Students of Grades Five and Six

SPECIAL ATTENTION GIVEN TO EMPIRE

A new school geography has just been authorized for use in the schools of the province and will be utilized at the opening of the term next week. The volume is for use of the pupils in Grades V and VI of the public schools.

There has in the past been some criticisms offered of school books used in the province and placed in the hands of pupils from the standpoint that these books were prepared in the United States and were written from the view point of loyal Americans, but were not in all instances well adapted for consumption by the youth of this country. The excuse offered in such instances has been that with a limited school population in this country as compared with that of the United States, publications were not always procurable here and that American books were therefore used.

The present publication is evidently free from the objections that have been sometimes raised against other textbooks, for it is prepared in Canada, adapted specially for this province by educationalists who are at home on subjects affecting British Columbia, and is made to stress facts having to do with the British Empire.

MINISTER PLEASED

Hon. J. Hinchliffe, the new Minister of Education for this province, has in the past felt himself urged to offer some criticism of the texts of some of the school books on the ground that there were sentiments expressed at times in these that were not what might be properly placed before the youth of the country in endeavoring to instil in them a pride and an admiration of their own country, the Dominion of Canada, or which would tend to strengthen the relationships between Canada and the remainder of the British Empire.

Before the present textbook on geography was authorized for use in the schools of the province, the new Minister of Education had the opportunity of perusing it with the Superintendent of Education, Dr. S. J. Willis.

Mr. Hinchliffe is pleased with the character of the work and expressed a favorable opinion as to the text of the volume. The idea of stressing a knowledge of the province in which the book is used finds favor with the Minister as well as the subsequent chapters which brings facts connected with the Dominion of Canada and of the other parts of the British Empire prominently to the minds of the pupils. Moreover, the information contained in the book is prepared by men on the ground who have a sympathetic feeling and pride in their country and its relations within the Empire.

The book is an example of the policy of the Educational Department to provide the very best material of an up-to-date character for the pupils of the schools of this province.

In the first instance, the geography was written by Mr. George A. Cornish, of Toronto, a well-known authority on statistics. Being accepted as the best basis for a new geography which the department was seeking in this line, the services of two well-known provincial educationalists, Mr. A. R. Lord, of the Normal School in Vancouver, and Mr. V. L. Denton, of the local Normal School, and they, while maintaining the general character of the book, made very important changes calculated to make it more acceptable to this province.

IN PROPER RATIO

The result has been that the first part of the book is given over in large part to the bringing out of the provincial situation, after which the pupil is introduced to the Dominion, the British Empire and the world at large in turn.

The book, after being worked upon by Messrs. Lord and Denton, was given a practical test. The plan was adopted some twelve or fourteen years ago of discarding in the grades for which this book is prepared any textbook in geography and in its place the teaching was left to the teacher to carry out, following lines laid down in the training in the Normal Schools.

TESTED IN TWO SCHOOLS

This book as a test was placed in the hands of Mr. T. W. Hall, of the George Jay School in this city, and in one of the Vancouver public schools, for a testing-out of the system which had been adopted. The results were satisfactory in the classroom tests, and it is with every assurance therefore of success that it is now put into the hands of the teachers and pupils of the public schools.

Outstanding features of the new geography are: the number and size of the illustrations, 138 in all; the use of color tones and the character of the illustrations which show in an arresting manner the growth and development of Canadian industry. Other countries and regions are treated in a similar manner. The language and the subject material show a careful appreciation of the needs of the children in the intermediate grades.

SUSTAINED INTEREST

Interest is a keynote of this book. Direct narration is used and the children go on trips to interesting places. Many new charts and diagrams help the child to gain a clear understanding of simple human relationships. The arrangement of the illustrations is a noteworthy feature. By far the greater number of them are full-page photogravures so that there is no interference with the reading matter. The Canadian geography for juniors is far ahead of the usual geography textbook in the number, the size and the arrangement of its illustrative features.

The book is intensely readable and it is not a mere compendium of unrelated facts and place names. It should prove a boon to every teacher of the intermediate grades and a delight to the children. The Department realizes that a too frequent change in textbooks involves much expense to parents. The new junior geography is thoroughly up-to-date and should prove satisfactory without change for a number of years.

It is a well established maxim that the children in the public schools should know their own country well. A perusal of the Canadian geography for juniors shows that 140 pages have been devoted to Canada, and, in addition, eighty pages to the Empire. The British Isles and Europe are given sixty-three pages, and the development in Africa occupies another twenty pages. Altogether 220 pages of the 338 carry information relating to Canada and the British Commonwealth of Nations.

Ottawa Water Supply Found Badly Polluted

OTTAWA, Aug. 31.—The water supply of the capital is so badly polluted at present that a chemical solution of three times ordinary strength is being used to purify the water before it is pumped through the city system. The extraordinary pollution of the water supply was first noted two weeks ago. It has been practically proven that the contamination was due to the blocking by recent heavy rains of a dump sewer at the town of Aylmer, some ten miles from Ottawa. Dr. T. H. Homer, medical officer of health, declared that it was yet too early to state that the capital had entirely escaped serious consequences as a result of the pollution, pointing out that it took at least three weeks for typhoid fever symptoms to become apparent.

Postoffice Theft

MONTREAL, Aug. 31.—Charged with stealing $8,000 from the central postoffice during the four years that he was employed in the stamp department, Emile Hebert, a former notary, appeared in police court here today. Pleading not guilty, his preliminary hearing was set for September 6. Bail was fixed at $3,000.

EXPLOSION KILLS EIGHT

HONFLEUR, France, Aug. 31.—Eight persons were killed and more than twenty injured in an explosion in a dynamite factory here. Seven storerooms of dynamite were destroyed together with filtering and grinding plants.

IMAGINATION AND REALITY
—The News, Dayton, O

Beauty Deported

NEW ORLEANS, Aug. 31.—Miss Spain today was deported from the United States. The eighteen-year-old beauty, Senorita Augado Adorna, who represented her nation at the recent pageant of pulchritude at Galveston, was placed aboard the French steamer Niagara which will take her back to Spain. Immigration officials said she had overstayed the time permitted by her passport.

HUDSON BAY RAILWAY

OTTAWA, Aug. 31.—With the completion of the Hudson Bay Railway to Port Churchill, that port and Vancouver would become the termini of the overland section of the shortest route between Liverpool and the Orient, predicted Hon. J. Gardiner, Premier of Saskatchwan, at a banquet tendered him by the Associated Boards of Trade, Quebec, by the local Chamber of Commerce tonight.

U.S. Chief Justice on Quebec Holiday

EX-PRESIDENT TAFT
On vacation at Murray Bay, Quebec. Mr. Taft is better known to Canadians as a veteran Summer resident of Murray Bay than as Chief Justice of the Supreme Court of the United States.

MILLION DOLLARS WILL REWARD PROLIFIC MOTHER

TORONTO, Ont., Aug. 31.—A fortune is piling up for the prolific Toronto mother who, in 1933, is due to inherit the bulk of the estate left by the late Charles Vance Millar, the Toronto lawyer whose eccentric will excited continent-wide comment when it was probated more than eighteen months ago.

When the will was probated, the estate showed assets of $322,309, but since then it has been found that 100,000 shares of common stock in the Detroit-Windsor tunnel, which at the end of 1926, it was believed, were not even worth listing, now have a value of $5 each, or $500,000, according to others interested in the company.

By 1936, when the specified ten-year span following Mr. Millar's death has expired and when, by consulting the vital statistics records, she who has born in Toronto the most children will be named as the residuary heiress, the legacy should easily be worth more than a million dollars, if the assets continue appreciating.

Cymrodorions Open New St. David's Hall

Mr. Digain Williams' address on Welsh literature, in connection with which he told about Sir Henry Jones, Ph.D., a fellow-townsman, born and educated at Llangernyu, Denbighshire, was the principal event in connection with the formal opening on Wednesday evening of the Cymrodorion Society's new hall on Douglas Street. A big gathering of Welsh folk and their friends attended and enjoyed the programme of recitations, songs and addresses.

The meeting opened with "Huddersfield," a familiar Welsh tune, sung in memory of a deceased member, and other numbers were as follows: Recitation, Miss Iris Evans; vocal solo, Miss Phyllis Williams; harmonica selections, Mr. R. T. Williams; recitation, Mrs. W. C. Williams; Welsh solo, Prof. R. T. Roberts; pianoforte selections, Miss Jessie Jones, A.L.C.M.; recitation, Miss Celia Lewis; chorus, "Aberystwyth"; vocal solo, Miss Miriam Williams; address, Mr. Digain Williams; vocal solo, Prof. Roberts; duet, Mr. J. M. Thomas and Prof. Roberts; Welsh national anthem, and God Save the King. Mrs. Rhonwen Mason was the accompanist.

The president, Mr. R. Thomas, presided. The hall was appropriately decorated, the Welsh emblem, the red dragon, hanging behind the stage and Welsh mottoes on the side walls. An appeal was made for members' support, great expense having been gone into in connection with the hall. Refreshments were served by Mrs. M. E. Thomas and others.

Miner Harvesters

REGINA, Aug. 31.—In an interview here today, Hon. George Spence, Minister of Railways, Labor and Industries, gave a sweeping denial of statements attributed to Dr. J. T. M. Anderson, provincial leader of the Conservative party, in respect to the British miner-farmer situation in Saskatchewan. Not only was the situation far from what the Conservative leader was reported to have termed it, a disgrace, but it was altogether satisfactory, according to Mr. Spence, and a credit to those in charge. None were stranded; none were hungry, and all but a mere handful had been placed in employment at the time the complaint was made, he declared.

If you have lunches to put up for husband, daughter or son, make the sandwiches of
PARIS PATE PARIS MEAT PASTE
This choice and snappy meat paste is both delicious and nourishing.
At grocers have it.

WOMEN SHOULD HONOR PARDEE

WAS FIRST POLITICAL CHAMPION IN CANADA OF BUSINESS GIRL

Comparison With Conditions of Eighteen Years Ago Amazing —Now Vast Multitude

TORONTO, Aug. 31.—Hector Charlesworth, editor of Saturday Night, writes in his weekly of Hon. T. B. Pardee and the success of his innovation (women in the civil service).

"For over eighteen years, he was a tower of strength to the Mowat Ministry—so much so, that he was able to successfully combat the opposition of his colleagues and adverse public sentiment emphatically expressed in the newspapers of the time, when he proposed to introduce female employees into the Department of Crown Lands. His defence against time-honored prejudice of the mental capacity of women and their right to earn a livelihood for themselves in other than a few "genteel" and menial occupations was gratifying to the hearts of the very small coterie who in that day were outspoken in their demands for 'women's rights.' But his views were contrary to those of a large section of the pulpit, and of Canadian society generally. However, he was sufficiently powerful and influential to get his own way.

"It is amazing to compare in retrospect conditions in 1878 with those of today. In all our cities the 'business women' constitute a vast multitude, and some of them possess an executive capacity unsurpassed by men. As has been said, they constitute one-third of the public service of Ontario, enormously increased since Timothy Pardee's day. In 1878 there was not a woman to be found in a law office or a bank; it was illegal for women to practice medicine or law; women students were not admitted to the University of Toronto. Those who defied convention and engaged in commerce were supposed to have taken a downward step in a social sense. A 'real lady' was not supposed to earn her own living except in an amateur way in a few luxury occupations, or in minor educational work. The unimaginable change to present-day conditions has taken place quite unconsciously, and with an increase rather than a decrease of efficiency. Women, therefore, do well to honor the memory of Timothy Blair Pardee, the first political champion in Canada of the business girl."

DR. A. F. BARTON IS HOME FROM SUMMER TOUR

Dr. and Mrs. A. F. Barton have returned to Victoria after spending their vacation in Washington, Oregon and California. Among the places they visited were Seattle, Portland, Grants Pass, the Oregon Caves, Sacramento, San Francisco, Los Angeles, Long Beach, Santa Barbara, Santa Rosa, and the Yosemite National Park, visiting also the Mount Hood Loop.

Dr. Barton says that a great deal of interest is being shown in the Northwest and especially Victoria. Many people stopped him when they saw his automobile licence was Victoria, and asked many questions about Victoria.

From observations made on the trip Dr. Barton is quite sure that prosperity is here, and that better conditions are to be seen in the Northwest. "Victoria looks good to me," says Dr. Barton, "for although I have traveled several thousand miles on this trip I have not seen anything to compare with the scenery we have here."

Dr. and Mrs. Barton were accompanied by their two daughters, Kathleen and Helen. Mrs. Alice Christopher and Mr. J. Cyril Parsons.

Appointment Made To International Joint Commission

OTTAWA, Aug. 31.—The appointment of George Kyte, K.C., St. Peters, N.S., as a member of the International Joint Commission, is gazetted in this week's issue of the Canada Gazette. Mr. Kyte, who represented Richmond-Cape Breton South in the House of Commons for a number of years, and was chief Liberal whip from 1921 to 1925, replaces H. A. Powell, K.C., Saint John, N.B., who resigned.

Paralysis in Winnipeg

WINNIPEG, Aug. 31.—Another victim was added to the death toll of infantile paralysis today bringing the total to eleven in Winnipeg and district since July 21, when the first case was reported. Six new cases were reported today, bringing the total number to eighty-three since the inception of the epidemic here. A further effort to impede the advance of the dread disease, which takes its toll mainly among young children, was made tonight by local churches, when it was announced that Sunday schools will be closed until public schools open on September 17.

FINDER NOT KEEPER

CHATHAM, Ont., Aug. 31.—A wallet containing cheques and cash to the amount of $3,000, which had been lost by its owner while on her way to the bank to make a deposit, was returned to the bank by an unknown finder here yesterday.

Mrs. Lyle Arnold is the owner of the wallet. The honest person remains unknown.

KOOTENAY MEDICOS

GRAND FORKS, Aug. 31.—Kootenay Medical Association, at its annual session here, elected Dr. H. H. Mackenzie president; Dr. W. McKay, vice-president, and Dr. E. L. Reid, secretary-treasurer, all of Nelson. The next annual session will be at Nelson.

SEATTLE GUN FIGHT

SPOKANE, Aug. 31.—Four persons including two women, were wounded late today when police attempted to arrest an ex-convict. John O'Mora, the ex-convict, whom police suspected of selling stolen guns, was captured.

Outfit the Boy at Wilson's

Quality Merchandise Moderately Priced

KNICKER SUITS $10.00 to $17.50 | CAPS $1.00 to $1.75
SWEATERS $3.00 to $7.50 | HOSE 75¢ to $2.50
LONG-TROUSER SUITS With Two Pairs of Trousers $18.50 to $22.50
Sizes Up to 37

W. & J. Wilson
MEN'S AND BOYS' CLOTHIERS
1217-1221 Government St. Established 1862
Phone 809

DRYLAND WOOD
$6 Cord; Two, $9.50; Four, $18
SHAWNIGAN LAKE & MALAHAT DRYLAND WOOD Co.
2602 Douglas Street
Phone 1185—After 6 P.M., 3341X

FREE With Public School Books and Supplies
BOOK COVERS, BLOTTERS SCRATCH PADS
DIGGON'S, LTD.
1208-12 Gov't St. Phones 2147-2148

Young & Pottinger
Sheet Metal Work
Plumbing
Furnaces Installed and Repaired
Phone 216 2620 Douglas Street

Harbor Commission Host to Librarians

VANCOUVER, Aug. 31.—Discussions of various phases of library work occupied the sessions today of the Pacific Northwest Library Association in annual conference here. This evening the delegates were feted by the city council and the Vancouver Library Board. In the afternoon the delegates were the guests of the Harbor Commissioners on a cruise of the harbor and English Bay.

Beatty BROS. LIMITED
Combination Sale
In the Beatty Washing Combination you are assured of all the splendid features that are necessary to eliminate wash day drudgery. Easy to operate, washes faster, lasts longer, are all part of the combination that make the Beatty stand out so prominently. Order yours.
BEATTY WASHER STORE
712 Cormorant Street
Fairfield Bldg. Phone 8417

Plant Now
Late Cabbage, Brussels Sprouts, Broccoli, Kale
25 Plants 25c
W. J. Savory Seed & Floral Co.
Phone 1024 1421 Douglas St.

For a cool refreshing meal
SHREDDED WHEAT

With sliced peaches or other fresh fruit, whole milk or cream and sugar · Try it for luncheon!
TRISCUIT · A whole wheat wafer for tea or lunch,
VISITORS WELCOME TO ALL FACTORIES

Ah, Such Savory Delicious Meats

PRIME RIBS OF BEEF, per lb.	25c	BRISKET OF BEEF, per lb.	12½c
RUMP ROASTS OF BEEF, per lb.	25c	LEG OF LOCAL LAMB, per lb.	38c
POT ROASTS OF BEEF, per lb.	15c	SHOULDER LOCAL LAMB, per lb.	26c

PORK SPECIAL

LEG OF PORK, per lb.	28c	PURE PORK SAUSAGE, per lb.	25c
SIDE PORK, per lb.	22c	BEEF AND PORK SAUSAGE, per lb., 15¢; 2 lbs. for	25c
CHOICE ROASTS OF PORK, per lb.	25c		

POULTRY

BOILING FOWL, per lb.	25c	ROASTING FOWL, per lb.	30c

VEGETABLES

Fresh Carrots, Beets and Green Onions, 3 bunches 10¢
Large Head Lettuce 5¢
Choice Tomatoes, 2 lbs. for 25¢

NEW ENGLAND MARKET
Phone 2368 Free Delivery 750 Yates St.

Reductions in LACO MAZDA LAMP Prices

Inside Frosted	25-40w.	27c
	60w.	30c
	100w.	48c
Flame Tint	25-40w.	37c
	25w. Candle Flame	55c
White	25w. Round	45c
	40w. "	50c

Stock up for your Fall needs at these low prices

DAVID SPENCER LIMITED

LUCKY HOUSE BARGAIN
$2,000 FOR SOMEONE $2,000

On Gorge Road, standing on nicely treed lot and a half. Fruit trees and old shrubberies. Well built house, dining-room, drawing-room, library with open fireplaces, kitchen and conservatory; three bedrooms; bath, toilet and basin; solid brick and stone foundation; hot water heating; various outbuildings.

REDUCED TO $2,000

PEMBERTON & SON

Homes Near Schools

NEW STUCCO BUNGALOW with large sunny living-room, overlooking Mount Baker; healthy position; large lot. Price **$4,000.** Terms.

DESIRABLE EIGHT-ROOM RESIDENCE—Glassed-in sunroom; garden, 103 x 117 feet; near High School. Owner offers great inducement to purchase at **$3,500.** Easy terms.

BUNGALOW—Containing six large rooms and bathroom, near Monterey School. The best offering at the price in this district. Price **$3,250.** Terms.

CRAIGDARROCH BUNGALOW DE LUXE—Six beautiful rooms with up-to-the-minute ideas in home building, including hot water heating. Value at **$8,925.** Terms.

ESQUIMALT BUNGALOW—Five large rooms; built last year; very sound; facing south; 80-foot lot. We are exclusive agents for this property. Price **$3,150.** Terms.

Coles, Howell & Co., Ltd.
Fire, Auto, Accident and Health Insurance
1205 Broad Street Phone 65

"Quality first"

McNISH'S SPECIAL SCOTCH WHISKY

(Consumed throughout the World)

40

Where the subtleties of life are stressed "McNish's Special" gets the call.

PRE-WAR STRENGTH—20 U.P.

This advertisement is not published or displayed by the Liquor Control Board or by the Government of British Columbia.

Victoria Baggage Company

H.M. Mail Contractors

OUR SPECIALTY
Furniture Moved, Crated and Shipped
Pool Cars for Prairies and All Points East

We Can Save You Time and Money. Largest Vans in the City.

Phones 2505 and 2506
510 Fort Street

WOOD $4.00
Per Cord Load, C.O.D.
LEMON, GONNASON COMPANY, LTD.
Phone 77 1274 Gov't St.

He—"A month ago my wife left me without any reason."

She—"I felt sure some one had left you without it."

LABOR'S LEFT WING

LONDON, Aug. 31.—The policy advocated by A. J. Cook, secretary of the British Miners' Federation, and James Maxton, Labor member of Parliament for Bridgeton, Glasgow, as an alternative to the policy of the Labor party and Trade Union Congress, is explained in a pamphlet published on their behalf.

After denouncing the industrial peace policy advocated by Sir Alfred Mond as a "side-tracking scheme," the pamphlet proceeds as follows:

"The fight within the Labor party today is a fight between the forces of Socialism and those who have fallen under the influence of capitalism. We believe that with the assistance of the rank and file of labor, capitalistic influence and leadership will be eliminated from the Labor movement and Socialism will triumph within the organization of the working class as a preliminary to its triumph in the struggle for the control of society."

ANTI-DUMPING ACTION URGED

HON. R. W. BRUHN SPEAKS OF PROBLEMS IN INTERIOR ORCHARDS

Remedy by Legislation Is Necessary, President of Executive Council Thinks

Hon. R. W. Bruhn, of Sicamous, president of the council in the present administration, who is at present on the Coast, is afraid that the fruitgrowers of the Interior are going to meet disastrous conditions, unless the Dominion intervenes and provides for anti-dumping legislation.

"Even with the Market Board functioning to its greatest efficiency, the prices for the bumper fruit crop of the Interior will not be profitable to growers unless Canadian anti-dumping legislation is used, and used drastically," said Mr. Bruhn. "American apples are being sold right in the Salmon Arm district.

"I know on one specific instance where United States apples are being retailed in the heart of the British Columbia apple district.

"The fruit crop is excellent, but even with the best efforts of the Marketing Board, I don't think prices will be good without the help of anti-dumping legislation. It is my conviction that the Marketing Board cannot function to the real benefit of fruitgrowers without help from the anti-dumping legislation under control of the Federal Government."

Major R. M. Blair To Be Successor Of Lt.-Col. Wilson

VANCOUVER, Aug. 31.—An Ottawa dispatch to The Morning Star says:

"Completing twenty-five years of military service, Lieutenant-Colonel A. D. Wilson, D.S.O., V.D., will resign shortly and hand over his post as officer commanding the 1st Battalion, Seaforth Highlanders, of Canada, to Major R. M. Blair, it was learned at the Department of National Defence. Both men served overseas in the World War and have long and distinguished records to their credit. The change will be officially announced shortly."

WIRING PERMITS REVEAL INCREASE

Gain of 244 Permits in First Eight Months of 1928 Over Similar Period Last Year Shown

Electrical wiring permits issued to date this year by City Wiring Inspector Sydney L. Wilson have reached the figure of 672, as compared with 428 for the corresponding eight months during 1927, records at the City Hall reveal. This shows an increase of 244 permits in 1928 over a corresponding period last year.

Monthly tabulation of electrical wiring permits taken out at the City Hall since January 3, 1928, is as follows: In January, sixty-four; February, 100; March, ninety; April, seventy-three; May, 107; June, eighty-two; July, seventy-eight, and August, seventy-eight.

A gain is also noticed for last month as compared with August, 1927. Permits issued last month totaled seventy-eight, while the number taken out in the same month last year was forty-two, or an increase in August, 1928, of thirty-six permits over August, 1927.

A notable increase in the 1928 electrical wiring permits over 1927 is assured. The 1927 total reached the figure of 677. That number has been practically attained thus far this year, and there still remain four months before the end of 1928 arrives.

TRANSFERRED FOR BRITISH BURIAL

MOSCOW, Aug. 31.—The remains of the crew of the British submarine L-55, sunk in the Baltic in 1919, were transferred in Kronstadt Roads to the British ship Truro.

A guard of honor of sailors of the Soviet Baltic fleet accompanied the coffins on a hospital ship to the Truro, while a band played funeral marches. All the flags of the Kronstadt harbor were placed at half-mast.

This Life!

By J. H. Striebel

Here's a young motorist considerably incensed over the violation of a traffic rule by a commercial vehicle. You can bank on it that this laundry truck is distinctly no pleasure car!

Minister Fears for Fruit Men

HON. R. W. BRUHN
President of Council in Provincial Government, who urges anti-dumping legislation by Dominion.

SCHOOLBOYS ENTERTAINED

CITY OF VICTORIA PLAYS HOST TO VISITORS FROM ENGLISH SCHOOLS

Swimming at Crystal Garden, Drive to Butchart's Garden and Supper at Goldstream

The city of Victoria was host today to the party of boys from English public schools, who are visiting Victoria during the course of a tour across Canada. The boys enjoyed great fun in the Crystal Garden swimming pool yesterday afternoon, getting up races among themselves, enjoying diving and frolicking with the various water novelties that the Crystal Garden management provides for its patrons.

Following the swim, the boys were taken for a drive to Butchart's Gardens, and after being conducted over the beautiful grounds, proceeded to Mill Bay ferry and returned to the city by way of the Malahat Drive. Supper was served at the Goldstream Flats.

Today the party will visit the Gonzales Observatory, Parliament Building and Government House. In the afternoon a cricket match will be held between the visitors and a local team.

Plane Wreckage Found In Iceland Probably of Loewenstein Machine

PARIS, Aug. 31.—The Paladium Tire Manufacturing Company has identified the markings on an airplane wheel found off the coast of Iceland as being one of their products, and suggests that the wheel may have belonged to the Fokker airplane in which Princess Lowenstein-Werthelm, Captain Leslie Hamilton and Colonel F. F. Michin disappeared just a year ago while on a transatlantic flight to Canada.

The firm sold two such wheels on August 12, 1927, and says that wheels of this type were used on the St. Raphael, which left Upavon, England, on August 31, 1927.

CONTINUANCE OF SERVICE DESIRED

Chamber Directors Regret Catastrophe Which Occurred to B.C. Airways' Monoplane

Hope was expressed by the directors of the Victoria Chamber of Commerce at their luncheon yesterday that the aeroplane disaster which occurred last week will not prove an insuperable obstacle to the continuance of such a useful service in due course.

The chamber directors recorded their profound regret that such a catastrophe should have occurred to one of the fleet of the B.C. Airways, Limited, at almost the outset of their plucky and gallant venture.

On behalf of the chamber, the directors expressed the deepest sympathy to the relatives and friends of those who came to such a tragic end in the recent aeroplane mishap.

These sentiments were contained in two resolutions sponsored by President P. B. Fowler and Major H. Cuthbert Holmes, the motions being carried unanimously.

MENINGITIS IN ALASKA

JUNEAU, Alaska, Aug. 31.—With two children in the same home dead from what two physicians have diagnosed as cerebo spinal menengitis, Territorial Health Commissioner Devighne today issued orders forbidding children under sixteen years of age from attending theatres or public places. Devighne yesterday dispatched a hydroplane to Ketchikan to obtain serum to combat the disease in event of its spread.

Cholera Infantum
The Fatal Disease Of Children

Dr FOWLER'S EXT-OF WILD STRAWBERRY

Is a valuable preparation that has been on the market for the past eighty years.

It has no equal for offsetting the vomiting, purging and diarrhoea of cholera infantum.

Price, 50c a bottle, at all druggists or dealers; put up only by The T. Milburn Co., Limited, Toronto, Ont.

(Advt.

DIVIDENDS GO SOUTH OF LINE

PREMIER FERGUSON WOULD LIKE TO SEE THEM PAID IN EMPIRE

Parliamentary Association Is Welcomed to Toronto—Conference With Ministers

TORONTO, Aug. 31.—Premier Ferguson and members of the Ontario Government welcomed the delegates of the Empire Parliamentary Association to Toronto today. During their four days' stay in Toronto the delegates face a heavy programme, interspersed with visits to Niagara Falls and London. The programme opened with an informal conference at the Parliament Buildings between members of the Provincial Government and delegates.

Opening the conference, Premier Ferguson described development and possibilities in mining, agriculture and industry in Ontario. "You will be told," he said, "that the Prairie provinces raise a wheat crop which brings annually $500,000,000 to Canada. Ontario annually produces agricultural products to the value of $500,000,000, which we never say anything about. Probably it is due to the fact that our farming is varied."

INVESTMENTS IN CANADA

Premier Ferguson urged British investment in Canada. "We have had to go to New York for money," he went on, "with the result that forty per cent of our industrial development in Canada today is from American capital, and the dividends that we pay are paid to American people who spend them in the United States.

"What an advantage it would be if those dividends went to British investors to spend within the Empire.

"We don't expect the cream of your population," Mr. Ferguson said in reference to immigration. "What we want is your average citizen—such as you see in this country; men with energy and ambition; men who can be made good Canadian citizens."

PEAT PRODUCTS TO BE EXAMINED

Government Is Anxious to Enable Poultry Men to Be Independent of Imported Supply

The poultry division of the Department of Agriculture is devoting considerable attention just at this time to the task of finding if some redress cannot be obtained for poultry men with respect to peat scratching material. In the past the main supply along this line has been imported from Germany and Belgium, more especially from the former country.

It has therefore been something of a costly matter, and an endeavor to get away from this and to have use made of provincial deposits is being sought by the department. In this matter the new Minister of Agriculture is lending every assistance, wishing to hold the business within the province if suitable material can be found here.

In the Fraser Valley owners of peat bogs have been doing considerable along the line of testing the product out. The fact that labor is very materially higher here than in countries of Europe where the supplies have been obtained has militated against the carrying out of the plans.

The provincial department has received some valuable information through the Canadian Trade Commissioners as to the type of machinery used in connection with the treating of the peat and the whole matter of the industry.

With this as a basis it is anticipated that something may be done in the way of utilizing the province's own beds, and in the meantime the location of suitable raw supplies is being investigated.

The best type is said to be of a fibrous character, and the sphagnum type is held in favor for this requirement. This line of moss, it will be remembered, was used to some considerable extent during the war for the purpose of producing dressings for wounds. In the northern part of the province, about Prince Rupert, car loads of this were shipped East for the purpose of making dressings.

There are known to be on Vancouver Island deposits of what is believed to be suitable material on Rithet's Arm at Royal Oak, and also near Tyee Station, north of Duncan.

There is a feeling that with modern machinery for the handling of the material and preparing it for use by the poultry men that the importation of this peat litter could be eliminated. There is a demand outside of the province in this direction also, and it is stated that one firm in Washington State could handle 100,000 tons yearly from this province of the raw material.

INVESTIGATORS SEEK MORE INFORMATION

Automobile Club of Southern California Sends Representatives to Check Up on Roads

During the next week the roads of Vancouver Island will be inspected by the representatives of the Automobile Club of Southern California, for the purpose of getting the latest information with respect to them, to record it in their Touring Bureau. In this way the exact condition of the roads will be made available for all members of the southern club, and for others who may wish to avail themselves of this information.

Two of the staff of the touring bureau of the club are now in the city engaged in making the examination and recording the information. They are Messrs. Glenn M. Duckworth and A. C. Davis, of Los Angeles. They will probably spend about a week on the Island in connection with their work.

They were callers upon Mr. R. R. Webb, secretary of the Victoria branch of the Automobile Club.

Elise—"Have you heard the story that's going around about Eunice?"

Grace—"Heard it? Why, honey, I started it."

Campbell's

1008-10 GOVERNMENT STREET—PHONE 181

An Unusual Offering of

Women's New Fur-Trimmed COATS

In the Smartest Fall Styles

Selling Today at

$23.50, $25.00 and $32.50

In these three special groups of new Fall Fur-Trimmed Coats for women and misses you will find values that are "OUT OF THE ORDINARY." They are beautifully tailored from fine quality all-wool coatings in plain and fancy patterns, lined throughout and finished with large comfortable fur collars. Very outstanding values for today's selling at..... **$23.50, $25.00** and **$32.50**

Black Satin Renews Its Vogue for Fall in These New Frocks Specially Priced at $19.75

Satin makes the frock that leads them all this Fall, because it lends itself so well to the approved feminine silhouette. In this new shipment you will find many smart and authentic styles, not only in black but colors featuring the new Fall innovations that you would expect to find on frocks at much higher prices. These Dresses have been specially priced for today's selling at..... **$19.75**

Three Special Values in the Corset Section for Today's Shoppers

5 Dozen Good Quality Corselettes at $1.00
These Corselettes are suitable for High School girls and misses. Made of fancy pink rayon silk striped fabric. Lightly boned below waist at front and finished with four strong hose supporters. Sizes 32 to 38. Special at **$1.00**

Regular $2.75 Corselettes Special Today, $1.98
Five dozen Corselettes of a strong silk-striped fabric. Well boned at back and reinforced and firmly boned below waist at front. Two elastic insets over hips. Sizes 32 to 42. Regular $2.75. Today..... **$1.98**

Nem-Flex Back-Lacing Corsets. Special, $2.50
Here is the new Nem-Flex Back-Lacing Corset for the well-developed figure. Made with elastic top of heavy French coutil. A very special model. Sizes 25 to 34. Specially priced for today at..... **$2.50**

New Fabric Gloves, Special Today at 69c

100 Pairs of New Febric Gloves with silk-embroidered cuffs in the latest Fall shades. The cuffs are embroidered in contrast shades. Sizes 6 to 7½. Regular value $1.00. Special for today at..... **69c**

Week-End Sale of Rayon Silk Nightgowns at $1.69

Five dozen only, fine quality Rayon Silk Nightgowns, made in the popular slip-over style with dainty lace yokes. Splendid selection of colors and an exceptional value for today at **$1.69**

Three Dozen Pairs Women's Bloomers, Today, 50c

Marked for a quick clearance today, three dozen pairs of Women's Good Quality Striped Satinette and Checked Dimity Bloomers, in shades of green, honeydew, pink, sunni and orchid. Regular 68c and $1.00. On sale today at, per pair, **50c**

Three Superior Hosiery Values for Today's Shoppers

Women's Novelty Silk and Wool Fancy Sports Hose for Fall wear. These come in all the wanted colors, in neat and attractive designs. Sizes 8½ to 10. Very special for today's selling, per pair..... **$1.00**

"Holeproof" Silk Hose, silk to the top, in all the wanted and most beautiful colors for Fall, as well as black and white. A stocking that we highly recommend. Sizes 8½ to 10½. Today, per pair..... **$1.00**

Women's Fine Quality Silk and Wool Hose with elastic ribbed tops. An excellent quality hose for early Fall wear, and all the new shades are shown. Sizes 8½ to 10. Special today, per pair..... **$1.25**

The Highest of Values in Schoolgirls' Apparel

From our wonderful new stock of the many things that little girls and big girls require for school you will find "Campbell's" ready to serve you well.

Smart New Raincoats for Girls of 6 to 14 Years, at $5.75 to $8.90

Every schoolgirl needs a raincoat, and these are well made, perfect fitting English Coats. They come in attractive styles and shades of navy, red, green, fawn and black. Exceptional value at prices, according to size, from **$5.75** to **$8.90**

Girls' Tailored Reefers of the Celebrated Fox's Navy Serge

We have just received a large shipment of these beautiful tailored Navy Serge (Fox's) Reefers in all sizes. All are well lined and trimmed with brass buttons, two side pockets and ensign on sleeve. Priced, according to size, from **$4.90** to **$8.95**

English Blazers for School Wear

Most all girls love the English Flannel Blazer, and these are of that good quality English flannel in navy and red. A very smart and sensible garment for school wear; all sizes. Very best of tailoring and certainly perfect fitting. Priced at ..... **$3.25** to **$6.90**

Pretty New Beret Tams at 95c

Here is a most suitable Tam for school wear, made from fine quality felt and in shades of navy, red, green, fawn and nigger. Special value at **95c**

Girls' Navy Pleated Skirts $3.50 to $5.50

These are of extra fine quality pleated navy serge, carried in sizes 24 to 36. Guaranteed to be a fine all-wool serge. Girls look very neat in these skirts. Priced, according to size, **$3.50** to **$5.50**

Girls' Navy Serge Gym Tunics

Announcing the arrival of a special shipment of Girls' Superior Quality Navy Serge Tunics in sizes 24 to 32. Priced, according to size, **$3.75** to **$7.75**

Girls' Navy Serge Gym Bloomers

These are well made and well proportioned bloomers of fine quality serge and just the thing for the gym. Priced, according to size, per pair, **$2.25** to **$2.95**

Girls' Gym Blouses at 95c to $2.25

Regulation Gym Blouses for girls to wear with their gym tunics. In pique and broadcloth. Priced, according to size and quality, at **95c** to **$2.25**

Smart Hats for Schoolgirls

Just in time for school opening comes this large new shipment of smart Felt Hats, most appropriate for school wear. Large variety of shades and styles and all are specially priced at, from ..... **$2.25** to **$5.75**

B.C. Fish and Game Association Elects Executive for Year

VANCOUVER, Aug. 31.—Separation of game law administration from the provincial police department, which at present controls it, was urged unanimously by twenty delegates to the annual meeting of the British Columbia Fish and Game Protective Association, held in Vancouver Thursday evening. The delegates represented the thirty-four affiliated clubs of the association.

Officers for the coming year were elected as follows:

President, Major Roger Monteith, Victoria; vice-president, C. J. White, Vancouver; secretary, F. A. O. Sankey, Vancouver; directors, E. D. Watts, Vernon; Victor Harrison, Nanaimo; James Gordon, and John Hazeldine, both of Vancouver; Dr. J. F. McCaffrey, Chilliwack, and William Maiden, New Westminster.

The next meeting of the association will be held in Vancouver in February, it was decided.

Annual Meeting

Ward Five Conservative Association of Saanich will elect its officers at the annual meeting which is to be held on Thursday evening at 8 o'clock in the Royal Oak School.

"What was the name of the last station we stopped at, mother?"

"I don't know. Be quiet. I'm working out a cross-word puzzle.

"It's a pity you don't know the name, mother, because little Oscar got out of the train there."

The Daily Colonist

Established 1858

The Colonist Printing and Publishing Company, Limited Liability.

J. L. Tait, Business Manager.

Subscription Rates by Carrier and by Mail in Districts Contiguous to Victoria, Served by Colonist City Carriers:

Yearly ---------- $12.00
Monthly ---------- 1.00

Subscribers in ordering change of address should be particular to give both old and new address.

Subscription Rates by Mail:
To Canada, Great Britain, the United States and Mexico, except districts as above:

Yearly ---------- $6.00
Half-Yearly ---------- 3.00
Quarterly ---------- 1.50

All subscription rates payable in advance. Mail subscribers are requested to make all remittances direct to The Daily Colonist

Saturday, September 1, 1928

DR. D. B. HOLDEN

Thirty-seven years is a long spell in the life of a practising physician in the same community. That is the record of the late Donald Booth Holden, B.A., M.D., C.M., who has been a victim in the tragic loss of the B. C. Airways monoplane. In that time he had won a deserved place among his fellow practitioners and among the public at large for his splendid contributions to the cause of humanity and the relief of suffering. It is not alone his contemporaries who will miss him keenly. As well, those who are young in the profession which he adorned will feel the loss of his skill and experience, for his repertoire of knowledge was always freely at their disposal and whatever aid he could give to increase their efficiency he gave freely and gladly.

In the homes of the city, where the late Dr. Holden was a visitor in his professional capacity, he came to be regarded as a very dear friend. Acts of kindness, the cheerfulness and graciousness of the care he exercised in his professional duties endeared him to all his clients—poor and rich alike—and the former know what the generous and kindly physician who has gone has done for them. On the staffs of both St. Joseph's and the Jubilee Hospitals he has done valuable work and contributed weighty advice to the deliberations. In the former hospital he had been a member of the consulting staff ever since that staff was organized. He was secretary of the Victoria Medical Society in the early nineties and served his profession on the executive of that organization for many years. He was also a member of the Canadian Medical Association and the B. C. Medical Association.

To the general public Dr. Holden was perhaps not as well known as others of the medical profession because of his retiring disposition. Beneath his humility, however, there was a calm, cool courage which rose to the surface in emergencies of his medical and surgical practice and which contributed much to the benefit of his patients. He was intensely human in his loves. Beyond humanity, which he did so much to succor, he loved, too, animals and flowers. He was the honorary secretary of the S.P.C.A. for many years, a work in which he found great happiness. His love for flowers was well exemplified in the gardens of "Beresford," the beautiful home which he occupied for the last few years. His death is a grievous loss to Victoria, the deep sympathy of whose citizens will be extended to his widow and the children left behind.

STATE SCHOOLS AND SWIMMING

In Toronto a part of the programme laid down by the Board of Education is to teach the children to swim, a branch of education which is neglected too much elsewhere. During July and August no fewer than 8,502 children were given free instruction and of these 4,413 won badges certifying their ability to swim. The experiment is one that anywhere, at any time, is more than justified. After all it is education in the art of life-saving, their own lives and others, should the occasion arise. Everywhere that state education prevails, and that is in most places at the present day, there should be swimming classes. The recreation is one that should be pursued both Summer and Winter so that the greater efficiency may prevail. A swimming instructor, one or more according to the size of municipalities, should be on the teaching staff. His activities would make for healthier bodies among the young and consequently more progress and better progress in studies. There is far too little organized athletic activity in state schools. That is one way in which they show up badly in comparison with private schools where sport and recreation are made the necessary corollary of study.

THE CLAIMS OF HUNGARY

A treaty, says Albert Sorrel, is not an instrument for the future but a summing up of conditions obtaining in the present. That is to say that there is nothing sacrosanct about treaties, and, except for controversial purposes, no one ever said there was. There are ways and means of getting rid of treaties, and the improper way is one-sided violation without warning. When it is clearly in the interests of one signatory to maintain the treaty that aspect will always be stressed to such an extent that the signatory in question may refuse to discuss amendment, and face the other signatory with the dilemma either of enduring the treaty conditions or violating them. It was to provide a means for bringing treaties before a general tribunal that the League Covenant allowed attention to be called to the fact that treaties have become obsolete in whole or in part and require amendment, and no treaty, not even the Covenant itself, is outside the scope of that permission. The permission is only for discussion. The League cannot dictate. It can merely provide a platform and recommend that something result from its use, that is, that there must be universal recognition that amendment is necessary. That is just what is wrong with the present Hungarian agitation. There is universal recognition that Hungary was severely punished, but there is no universal agreement that the punishment was too severe.

Sir Robert Donald, in a recent work, "The Tragedy of Trianon" which stresses the plight of Hungary, does not succeed in convincing impartial readers that the punishment of Hungary for her part in the war was too severe. Sir Robert works out a formidable indictment against the Czechs for their action on the territory they received from Hungary. Actually the mutilation of Hungary was conditioned by Hungary herself. The new states were, indeed, acquisitive, the peace statesmen very ignorant, but the basis of the Trianon Treaty Hungary herself laid in the past. Her punishment is the end of an historic process. Sir Robert demands revision to preserve peace, that is, he demands that the great Powers compel the little Powers to surrender territory rather than see Hungary go to war to regain territory. That seems to be a fundamentally false way of looking at the matter. Hungary refuses to recognize the historic process, and till she does, revision is a snare and a delusion, where it is not a clumsy trap. The case for revision rests on acceptance of the historic process. Hungary has to recognize her own culpability historically in her treatment of subject races. There is no guarantee that that treatment would not be repeated. If injustice has been done in exposing Magyars to Czech misrule, no justice is done by subjecting Czechs to Magyar misrule, especially when the Magyar ruling class does not appear to have learned anything. A case for revision only arises when Hungary shows herself to have earned revision by giving proof that she can be entrusted with alien minorities. So far she has not, and there for the present the matter ends.

VOTING FOR PRESIDENT OF THE U.S.A.

In the last presidential elections in the United States—in 1924—there were 29,099,131 votes recorded, though this number only represented 48 per cent of those entitled to vote. In that election the Republicans defeated the Democrats by approximately 7,000,000 votes. In the election of next November a much heavier vote in anticipated. Some prophets profess to believe that the increase will mean that 65 per cent of the electorate will go to the polls because of the new issues and the new personalities concerned. Undoubtedly, the presence of Mr. A. Smith, the Democratic candidate, in the field will tend to have a galvanizing effect on the electorate. That is what the Democrats hope and they are not in the least daunted by the fact that they have a leeway of 7,000,000 votes to make up before they are within sight of victory. That they can make up this leeway through change in political sentiment or because of new names added to the voters' lists is not expected by anyone outside the Democratic Party, but even if Mr. Hoover's election is taken for granted all are willing to admit that he will know a contest has taken place. The political lethargy in the last presidential election is expected to be replaced by the liveliest kind of interest. If that is the case American politics will benefit, and the new President, whoever he is, will have all the greater responsibility in interpreting public opinion.

Collins, the London publisher, recently held a competition to ascertain who is the most popular novelist. Dickens headed the list with 142,956 votes. The voting lists were sent all over the world with the idea of deciding on the twelve most popular novelists. After Dickens, they were voted for in the following order: Scott, Stevenson, Dumas, Thackeray, Eliot, Hugo, Kingsley, Austen, C. Bronte, Mrs. Wood and C. Reade. Possibly the selection might have varied had it not been that voters were asked to select from twenty of the classic novelists so that to that extent the choice was limited.

A record, possibly unique anywhere, is held by the last four mayors of Quebec City. In all they have been the fathers of 72 children. The first has 20, the second 17, the third 13, and the last 22. Quebec, so far, has shown no disposition whatever to take heed to the propaganda of birth control.

The Weather

Meteorological Office, Victoria, B.C., at 8 p.m., August 31, 1928.

TEMPERATURES

	Rain	Min.	Max.
Victoria	--	54	68
Vancouver	--	52	80
Kamloops	--	54	88
Barkerville	--	42	--
Estevan Point	--	50	64
Prince Rupert	--	46	74
Dawson	--	32	60
Seattle	--	56	82
Portland	--	58	86
San Francisco	--	52	60
Spokane	--	52	90
Penticton	--	49	83
Vernon	--	49	84
Grand Forks	--	47	92
Nelson	--	46	84
Kaslo	--	48	76
Cranbrook	--	46	83
Calgary	--	48	--
Edmonton	--	46	--
Swift Current	--	48	86
Prince Albert	--	44	78
Qu'Appelle	--	36	78
Winnipeg	.16	38	72

FORECASTS

Victoria and Vicinity—Light to moderate winds; continued fine and warm.

Vancouver and Vicinity—Continued fine, warm and very dry.

FRIDAY

Maximum	68
Minimum	54
Average	61
Minimum on the grass	46

Bright sunshine, 12 hours 48 minutes.
General state of the weather, clear.

5 P.M. WEATHER REPORTS

Victoria—Barometer, 30.03; wind, S.W., 6 miles; clear.

Vancouver—Barometer, 30.00; wind, N., 4 miles; clear.

Kamloops—Barometer, 29.90; calm; clear.

Prince Rupert—Barometer, 30.14; calm; clear.

Estevan Point—Barometer, 30.06; wind, S.W., 4 miles; clear.

Tatoosh—Barometer, 30.06; wind, S.W., 10 miles; clear.

Portland—Barometer, 29.96; wind, N.W., 4 miles; clear.

Seattle—Barometer, 29.98; wind, N., 4 miles; clear.

San Francisco—Barometer, 30.02; wind, W., 10 miles; clear.

SUPPLIANT

Grant me, dear Lord; the alchemy of toil,
Clean days of labor, dreamless night of rest,
And that which shall my weariness assoil.
The sanctuary of one beloved breast;

Laughter of children, hope and thankful tears,
Knowledge to yield, with valor to defend
A faith immutable, and steadfast years
That move unvexed to their mysterious end.

—Alan Sullivan.

RECORD OPAL

I should like to see the record opal which has been found at Walgett, New South Wales, which measures 6½ inches by 2 inches, and is said to blaze with all the colors of the rainbow. It is, of course, rather on the large size for personal adornment; but it must be a magnificent sight, says a London Morning Post writer.

Opals are reputed to be unlucky; but that is a purely modern notion, I believe. At any rate, they are so exquisite—in my own opinion there is no stone that equals them for sheer beauty—that I should be willing to run the risk of owning even such a large-sized specimen as that which has just seen the light if I were given the chance.

Perhaps the Walgett opal will suffer the fate of the Cullinan diamond and be split up; but it would be a pity to divide a record specimen.

World-Famous Stories

THE COFFEE HOUSE

By LEO TOLSTOY

(Count Leo Tolstoy, 1828-1910, was a Russian novelist of world fame. He is particularly well known for his "Anna Karenina," "Resurrection," "The Kreutzer Sonata," etc.)

In the town of Surat, in India, was a coffee house where many travelers and foreigners from all parts of the world met and conversed.

One day a learned Persian theologian visited this coffee house. He had an African slave who followed him everywhere. The Persian was much bothered by questions about God, so he suddenly asked:

"Tell me, wretched slave, do you think there is a God?"

"Of course I do," said the slave, drawing out a small idol of wood. "This is the God that has protected me since birth. Everyone in our country worships the tree from which this idol was made."

"Miserable fool! Do you think God can be carried in a man's clothing? The one God is Brahma, and he is greater than the whole world, for he created it. Brahma is the one true God, and his priests, in the temples along the Ganges River, are the only true priests."

A Jewish broker overheard this and interrupted to say:

"No! The temple of the true God is not in India—is not even the Brahmin faith—the true God is of Abraham, Isaac and Jacob. The true God protects only His chosen people, the Israelites."

The Jew would have said more, but an Italian missionary broke in with:

"None of you are right. The true God does not favor the Jews—he shows preference to no nation or people. He calls all who wish to be saved to the bosom of the Catholic Church, and no one outside of this faith can be saved."

A Protestant minister, who happened to be present, could not let this assertion pass unchallenged. He said:

"How can you say that salvation belongs exclusively to your religion? The true way to salvation is to follow the Gospel, in spirit and in deed, as it is bidden by Christ's teachings."

It was now the turn of a Turk, whose opinion was as follows:

"Twelve hundred years ago the true faith of Mohammed succeeded all others. The Mohammedan faith has spread far and wide, which proves its truth. None will be saved but the followers of the true prophet, Mohammed."

By this time a great dispute had arisen among the strangers of different faiths and creeds. There were Abyssinian Christians, Llamas from Thibet, Ismailians and Fire-worshipers. They all argued about the nature of God, and how He should be worshiped. Each of them asserted that in his country alone was the true God and the means to salvation.

Everyone argued and shouted except a Chinese, a student of Confucius, who sat quietly in a corner. He did not speak until his opinion was asked. Then he said:

"Sirs, it seems to me that it is pride which keeps men from agreeing about the true faith. Let me tell you a little story.

"Once upon a time I met a blind man who lost his sight by gazing too long at the sun. He sought to find out what light was, and stared at the sun to learn, but instead of finding out he went blind.

"This blind man came to the conclusion that the sun was not liquid, nor solid, nor spirit—that, in fact, it was nothing at all. He lost not only his sight, but his reason. Not being able to see the sun any more, he decided that it did not exist.

"The slave that served the blind man, however, made a light—a kind of candle. The slave did not know what the sun was, but he was sure he knew how to make some light for himself when he needed it. The candle was his sun.

"Now it happened that everyone got into a discussion about the sun. Some thought it shone on one country alone. Some insisted that it rose behind mountains and set behind hills. Others knew—for they had seen it—that it came up from the ocean and went down into the waters again at sunset. A ship's pilot even contended that the sun did not move at all, but the earth moved around it.

"So you see everyone disagreed about the sun. The experience of each person had been different, and each one was sure that he must be right about so certain a thing as the sun—something that he saw nearly every day and had observed all his life. Yet none of these was entirely right—and each had the privilege of expressing his belief according to his experience and reasoning powers.

"So it is on matters of faith," the Chinese went on. "It is just pride that causes error and discord among men. As with the sun, so it is with God. Each man wants to have a special God for his native land, or at least a special God for his faith. Each nation wishes to confine in its own temples Him whom the world cannot contain.

"Can any temple compare with that which God himself has built to unite all men in one faith and one religion?

"All human temples are built on the model of this temple, which is God's own world. Every temple has its fonts, its vaulted roof, its lamps, its pictures or sculptures, its inscriptions, its books of the law, its offerings, its altars and its priests.

"But in what temple is there such a font as the ocean; such a vault as that of the heavens; such lamps as the sun, moon and stars; such figures to be compared with the living, loving, mutually helpful mankind? Where are there any records of God's goodness so easy to understand as the blessings which God has strewn abroad for man's happiness? Where is there any book of the law so clear to each man as that written in his heart?

"What sacrifices equal the self-denials which loving men and women make for one another? And what altar can be compared with the heart of a good man, on which God himself accepts the sacrifice?

"The higher a man's conception of God the better will he know Him. And the better he knows God the nearer will he draw to him, imitating his goodness, His Mercy, and His love of man.

"Therefore, let him who sees the sun's whole light filling the world refrain from blaming or despising the superstitious man who, in his own idol, sees one ray of that same light. Let him not despise even the unbeliever who is blind and cannot see the sun at all."

So spoke the Chinese, the student of Confucius, and all who were present in the coffee house at Surat were silent and disputed no more as to whose faith was the best.

C.N.R. CARRIES RECORD TRAFFIC

Mr. R. L. Fairbairn Is Enthusiastic of Passenger Conditions on Government Line

Passenger business has been satisfactory throughout the West, according to Mr. R. L. Fairbairn, of Montreal, manager of the passenger service bureau of the Canadian National Railways, who arrived in the city yesterday.

In the four months, May to August inclusive, the passenger business has been well sustained and considerably above that of last year. At Jasper Park there has been a record season, with guests from all part of the world, and the accommodation taxed throughout the Summer.

Mr. Fairbairn finds a remarkable housing movement in the prairie cities and towns, with extensive building programmes to remove the shortage. This condition is general and has made a heavy call for British Columbia lumber. With crop conditions good, he expects that the rail shipments from British Columbia mills will be well sustained during the Fall season.

The company is paying, he said, a great deal of attention to develop its short-haul passenger business, and in addition to its improved through train services it has now the largest number of rail motor cars in service of any railway in North America.

It is Mr. Fairbairn's intention, after he leaves here, to visit the branch line in the Okanagan, and from there will return by way of Jasper. He will first make a short visit to Seattle, leaving today.

WOULD RELIEVE ALL THE BLIND

Montreal Association Anxious to Aid Those Afflicted by Teaching Reading System

MONTREAL, Que., Aug. 31.—Aware of there being sightless persons in rural sections of Quebec who have never been taught to read or write in raised type or to occupy themselves with handicrafts, the Social Service and Home Teaching Department of the Montreal Association for the Blind is anxious to have its programme known to all residents of the province who are without their vision. A. W. Chandler, supervisor of social service and home teaching for the association, declared that he knows of no fewer than fifty blind persons in small towns and villages who, he stated, "hide themselves away in corners, because they feel helpless and discouraged."

"These are the people the Home Teaching Department would like to reach," added Mr. Chandler. "And there must be many more like them, who are afflicted and whose lives would be much happier if they studied the Braille or the Moon system of reading and writing in raised type.

"They would have confidence in themselves and would be encouraged in spite of their affliction."

EPIDEMIC CLOSES WINNIPEG SCHOOLS

WINNIPEG, Aug. 31.—An active campaign to check the spread of infantile paralysis in Winnipeg and rural districts of Manitoba, which during the past month has taken a toll of ten lives, mostly children, will commence immediately under the direction of prominent local physicians, who will co-operate with city and provincial health authorities.

In an effort to checkmate the spread of the disease, schools in Winnipeg and suburbs have been ordered not to open until September 17. Ordinarily the schools would open September 4, following the Summer vacations. In rural districts, schools will be closed only if the district health officer decides such action necessary.

Lecturer: "And now, gentlemen, I wish to tax your memory."

Member of the audience: "Good heavens, has it come to that?"

FIFTY YEARS AGO TODAY

(From The Daily British Colonist of September 1, 1878)

The Registrar-General's Salary—To His Honor the Lieutenant-Governor-in-Council: We, the undersigned owners of real estate in the Province of British Columbia, beg most respectfully to call your attention to the reduction in the salary attached to the office of the Registrar-General of Titles. W. C. Ward, manager of the Bank of British Columbia; James Cran, sub-manager of the Bank of British North America; A. A. Green, of Garesche, Green & Co.; J. A. Raymur, manager of Hastings Saw Mill Co.; J. H. Lawson, Thos. Charles, Richard Carr, J. H. Turner, L. Lowenberg, H. F. Heisterman, David Lenerus, E. Grenchia, Peter McQuade, W. J. MacDonald, C. Bross, William Denny, F. Neufelder & Co., J. P. Davies & Co., Mathew T. Johnson, J. Kuehnardt, J. C. Bates, F. Revely, E. A. McQuade, W. B. McKenzie, Alex. R. Wilson, A. McLean, W. H. McKean, Stuart & Keast, James Burns, A. R. Robertson, Edwin Johnson, J. F. McCreight, Drake & Kerlson, J. R. Mathews, J. Roland Hett, Wm. Pollard, W. R. Clarke.

Commons—Mr. Wm. Dalby will be a candidate for the Commons in Victoria District in the forthcoming election.

PHILANTHROPY BIG BUSINESS

MR. C. VICKERY, OF NEW YORK, DECLARES IT PAYS GOOD DIVIDENDS

Chamber of Commerce Directors Hear Speaker Outline Activity in Near East Relief

"Philanthropy today is a big business of properly allocating the wealth which good government and conditions have given us. It is no longer a charitable bazaar or tag day, but a big business which pays good dividends," declared Mr. Charles Vickery, of New York, general secretary of the Near East Relief Association since its inception, in speaking to the directors of the Victoria Chamber of Commerce yesterday.

Mr. Vickery said most people expend a large portion of time and energy in acquiring money, but did not give scientific, instructive consideration on how to wisely dispose of money, which was equally as important.

The speaker spoke of the $100,000,000 philanthropy of the Near East Relief, which paid big dividends, including the saving of 2,000,000 lives, a large proportion of whom are small orphans. The saving of these children would not have been possible, Mr. Vickery maintained, if thousands of people on this continent had not "taken stock" in this big business of philanthropy.

JUST BEGINNING

"But these dividends are just beginning, and throughout the years to come they will go on contributing to international good will and the advancement of world peace and amity," Mr. Vickery declared.

Mr. Vickery said that while these dividends were well worth while, the by-products in this business were very profitable. The first by-product was the development of International Golden Rule Sunday. The things which united races and religions were more important than those which divided them. It was discovered that every religion and nationality accepted the Golden Rule as a common denominator, and that co-operative work along this line would aid in making people of all denominations think alike.

"International Golden Rule Sunday is being observed in fifty nations," Mr. Vickery pointed out. "On this occasion we ask everyone who professes to believe in it to practise the great universal rule of the strong helping the weak and the rich the poor. A plea is being made this year along this line for the children of the Near East relief, and in future we are going to ask that it be observed for underprivileged children of the world, no matter in what country they are."

Another by-product in prospect, related to Golden Rule Sunday, was the Golden Rule Foundation, which was now nearing consummation. This organization will attempt to do for the people what the Rockefeller Foundation does for J. D. Rockefeller in conducting philanthropic work.

In this business of scientific constructive philanthropy, there are three stages—relief, to feed the hungry; cure, to stop hunger, and prevention. By applied philanthropy, we must make the world a great brotherhood, concluded Mr. Vickery.

Mr. B. C. Nicholas, in moving a hearty vote of thanks to Mr. Vickery for his instructive discourse, expressed the hope that the project he was sponsoring would receive liberal support and meet with unmeasured success.

PERTH GIRL SAVES THREE

Following her rescue from drowning of three children at different times, recently, Jean, the fourteen-year-old daughter of Mr. and Mrs. M. Gellatly, of Perth, Scotland, is being championed for honors from life-saving societies. Her latest feat was the rescue of five-year-old John Robertson, who would have been drowned in Perth lade, which at the time was approaching the flood stage during heavy rainstorms, had Jean not jumped, fully dressed, into four feet of water and succeeded in taking him to the bank in an exhausted state. She saved another child at the same spot and one at the Perth swimming pool a short time before. She is a member of the Perth Amateur Swimming Club, was runner-up in the girls' swimming championship last year, and conspicuous in other events.

The Rhyming Optimist

By Aline Michaelis

SONG OF THE TWILIGHT

Riding into the twilight,
Into the fading West,
Into the dying splendor
Over the low hills' crest,
We merge with this transient beauty,
One with Earth's paling light,
Riding into the regions
Made for the sea and night.
Riding into the twilight,
Leaving life's passion and pain,
Watching the night descending
Over the coastal plain.
Riding into the twilight,
Casting away old cares,
Loosing the bonds Earth fashions,
Gladly the spirit fares!

"THE COLONIST IN NEW YORK"

The Colonist is delivered to the principal New York hotels, on order only, by the Long Acre Newspaper Delivery. Order may be given to the Mail Clerk of your hotel or telephoned to Longacre 4649.

"Old" Odell, that almost legendary Bohemian figure who recently died, was the subject of many stories, real and apocryphal. Once a member of the Savage Club objected to Odell's snoring, and told a waiter to wake him. The waiter did so, and formulated the objection to his snoring. "Oh," said Odell, briefly, "tell him to go to blazes." The waiter delivered this message, and the incensed objector rose, and proceeding to Odell's chair, said, "Did you tell the waiter to tell me to go to blazes?" "Yes, I did," said Odell, blandly, "but there's no hurry, my dear fellow."

Chesterfield Upholstery Is a Fine Art at Weiler's

When you choose to have your Chesterfield reupholstered at Weiler's there are three things of which you are assured.

—A wide selection of artistic covering materials.
—Workmanship of the highest standard of excellence.
—Genuinely reasonable prices for a finished job of the better quality.

WEILER'S
Complete House Furnishers
Government Street Established 1862

YOUR FRONT DOOR
Has a Lot to Do With the General Appearance of Your Home. Why Not Have a New One Fitted?
Insular Mahogany Doors From $12.00 Up
Rough and Dressed Lumber, Shingles, Windows, Doors, Interior Trim, Etc.
Sawmill Phone 139—Factory, 2097
THE MOORE-WHITTINGTON LUMBER CO. LTD.
Specialists in Woodwork

Jonteel Toiletries
An exquisite line, consisting of Soap, Creams, Face Powder, Rouge, Bath Salts, etc.; all delicately perfumed with the delightful Jonteel odor.
Sold only at the Rexall Store.
THE OWL DRUG CO., LTD.
Campbell Building, Fort and Douglas — Prescription Specialists — W. H. Bland, Mgr. Phone 135

S-P-E-C-I-A-L
To Scholars of Elementary Schools
Each scholar purchasing School Supplies at our store on school opening day, will be presented free, as long as our supply lasts, with a Book of Tuck's Transfer Pictures, two designs—Animals or Butterflies.
See That You Get Yours
LITCHFIELD'S LIMITED
EDUCATIONAL BOOKSELLERS
Phone 5736 — 1109 Government Street — Phone 5736

Highland Mary Fine Chocolates
610 Fort Street — "We Deliver the Goods"

I-ON-A-CO
All Over — Two Nations
Authorized I-ON-A-CO Clinic

Consider This!

If you are suffering and in ill health try three free treatments, then if you have any confidence, rent I-ON-A-CO and when you are convinced you are receiving benefit and decide to buy the Belt, any moneys already paid are credited on purchase price.

That Sounds Reasonable

Anyhow, come and have the three FREE treatments, without obligation, and judge for yourself.

Note the Number—504 Sayward Building
Office Hours: 12 Noon to 6 P.M., Week Days Only
Telephone 2362 — H. A. Goward, Sales Manager
Wilshire I-ON-A-CO

Foot Sufferers
Why suffer? Get relief! Arch supports built to measure and on cast of foot. When other methods fail—we win. Any foot trouble treated.
Phone 597 — Free Examination
B.C. Foot Hospital
Stobart Bldg., 745 Yates St.

ESTABLISHED 1885

Use Brogues for School Wear

Children's Black and Brown Oxfords, Panco Soles $3.00
Boys' and Misses' Brogues $4.00
Growing Girls' Brogues $4.50

Maynard's Shoe Store
649 Yates Street Phone 1232
WHERE MOST PEOPLE TRADE

SELECT YOUR NEW PIANO NOW
It will be a pleasure for us
To Demonstrate the
MASON & RISCH
Canada's Leading Piano for over fifty years
$475 up and on terms as low as $10 Per Month.
DAVIS & KING, LTD.
719-721 Fort St. (Next to Cornwell's) Phone 711

Chair Recaning, Basket Chair Repairing, Rush Seating, Etc.
We employ only disabled ex-service men. We do excellent work at reasonable charges.
Estimates Free—We Need Your Job
The Red Cross Workshop
584-6 Johnson St. (Just Below Government) Phone 2169

Personal and Social Printing and Stationery

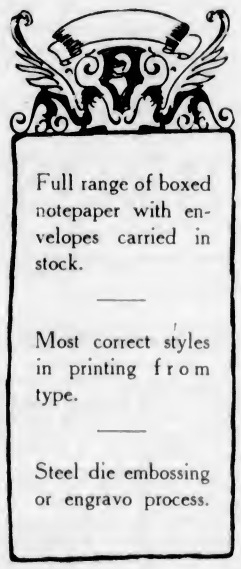

Full range of boxed notepaper with envelopes carried in stock.

Most correct styles in printing from type.

Steel die embossing or engraved process.

Printing, Lithographing and Bookbinding
Colonist Commercial Printing Departments
1121 Broad Street Phone 197

As reported: "The happy couple will make their home at the Old Manse."

As printed: "The happy couple will make their home at the old Man's."

A young woman was being cross-examined in court. "How old are you"? interposed the magistrate. She hestitated. "Don't hesitate," said the other, "every second makes it worse."

Join the Health Club

Avoid Indigestion Cancer, Consumption Rheumatism and Premature Old Age

KNOWLEDGE IS HEALTH

308 Campbell Building 12 Noon to 2 P.M.

Sixtieth Fair to Be Best Since Inception

No Efforts Spared to Insure Success at Saanichton on Sept. 18 and 19—Entries Already Numerous—Big Sports Programme

SAANICHTON, Aug. 31.—Everyone should make an effort to attend the diamond jubilee of the Saanich Fair, to be held at Saanichton on September 18 and 19. Great efforts have been and are being made by the exhibition officials to make this year's fair the best in the history of the Agricultural Society.

Entries, which have been pouring in in all divisions, close on September 12, and should be made with Mr. Colin Chisholm, Saanichton.

Dr. S. F. Tolmie, Premier of British Columbia, will officially open the fair at 1 p.m. on Wednesday, September 19. On that day the band of the Sixteenth Canadian Scottish will be in attendance.

The officers of the North and South Saanich Agricultural Society are as follows: President, Mr. H. E. Tanner; first vice-president, Mr. Alex. MacDonald; second vice-president, Mr. F. Turgoose; third vice-president, Mrs. J. T. Harrison; secretary-treasurer, Mr. Colin Chisholm.

COMMITTEES IN CHARGE

The committees in charge of the various divisions are:

Horses—Messrs. S. J. Holland and A. Calvert.

Cattle—Messrs. H. C. Oldfield and T. K. Harrap.

Sheep and Swine — Messrs. C. Moses and A. Calvert.

Rabbits—Mrs. L. Schwartze and Captain Babington.

Poultry—Messrs. C. H. Borden and C. L. Styan.

Goats—Messrs. R. Burton and J. W. Richards.

Grains, grasses, seeds, etc.—Messrs. Alex. MacDonald and G. T. Michell.

Field roots for stock and potatoes—Messrs. J. M. Malcolm, Alex. MacDonald, George Little and W. D. Michell.

Vegetables (garden)—Messrs. W. D. Michell, Alex. MacDonald, J. M. Malcolm, George Little and J. A. Nunn.

Fruits—Messrs. H. E. Tanner and F. Turgoose.

Flowers—Mesdames J. T. Harrison, White, Birch, Decon and H Hughes.

Jams and bottled fruits—Mesdames A. M. Mackenzie, W. D. Michell, De Rousie and Miss E. Jeune.

Dairy produce and household arts—Mesdames F. Turgoose, R. E. Nimmo and L. H. McQueen.

Ladies' work and wool—Mesdames W. McLean, H. E. Tanner, R. P. Pope and Miss Alma Heyer.

School work—Mesdames R. P. Pope and R. Parberry and Misses Stewart, Revercombe, MacKenzie and Anderson.

Indian department—Rev. Father Scheelan.

School sports—Messrs. R. D. Pope, W. Kersey, J. A. Nunn and E. Blackburn.

Highland events—Messrs. R. E. Nimmo, Alex. MacDonald, D. Cameron and Capt. C. P. Wilson.

SCHOOL SPORTS

A fine programme of school sports has been arranged and children from all parts of Saanich will compete.

Elimination contests for the jumping and pole vault will take place at Beaver Lake grounds at 2 o'clock on the afternoon of Saturday, September 15.

The list of field events to be held at the exhibition is as follows:

Boys—Fifty yards, under eight; fifty yards, under ten; seventy-five yards, under thirteen; 100 yards, under fifteen; relay race, three to a team, under fifteen, total distance, 225 yards; fifty yards three-legged race, under eleven; high jump, any age; broad jump, under fifteen; wheelbarrow race, any age; sack race, any age; pole vault, any age; special seventy-five-yard race, open to pupils who have passed Grade VIII in 1928 (no points allowed in this for aggregate score).

Girls—Fifty yards, under eight; fifty yards, under ten; seventy-five yards, under thirteen; seventy-five yards, under fifteen; fifty yards skipping race, under fourteen; fifty yards three-legged race, under eleven; relay race, three to a team, distance 150 yards; high jump, open; broad jump, under fifteen; egg and spoon race, open; sack race, open; special seventy-five-yard flat race, open to pupils who have passed Grade VIII in 1928.

Special silver cup has been donated by D. Spencer, Limited, for any school composed of more than two rooms making the most points in the school sports programme—a first prize to count three points; second prize, two points; third prize, one point.

A special has been donated by Mr. Travis Bagley for the reddest-haired boy or girl (under sixteen) in attendance at the show.

HIGHLAND DANCING

The Highland dancing contests, which have always been very popular, will be as follows:

Highland Fling—First, gold medal, donated by Little & Taylor, Victoria; second, silver medal, donated by Mr. George Clark, Patricia Bay; third, bronze medal, donated by Mr. George Clark.

Sword Dance—First, gold medal, donated by Mr. Colin Chisholm; second, silver medal, donated by Mary Isdale, Vancouver; three, bronze medal, donated by Mr. C. M. White, Saanichton.

Seann Triubhas — First, gold medal, donated by Mrs. E. J. McFeely, Vancouver; second, silver medal, donated by Mary Isdale; third, bronze medal, donated by Mr. C. M. White.

Scotch Reel—First, gold medal donated by Mrs. E. J. McFeely; second, silver medal, donated by Wengers', jewelers, Victoria; third, donated by Mr. George Stewart, Keating.

Irish Jig—First, gold medal, donated by Mr. F. Verdier, Brentwood; second, silver medal, donated by Mr. L. Hagen, Mount Newton; third, bronze medal, donated by Mr. T. Bagley.

Sailors' Hornpipe — First, gold medal, donated by Mr. Alex. Thomson, Mount Newton; second, silver medal, donated by Paint Supply Company, Victoria; third, bronze medal, donated by Mrs. E. J. McFeely.

CHILDREN UNDER TWELVE

Highland Fling — First, silver medal, donated by Mr. R. E. Nimmo, Saanichton; second, bronze medal, donated by Mr. J. M Malcolm, Mount Newton.

Sword Dance—First, silver medal, donated by Mr. W. Thomson, Mount Newton; second, bronze meual, donated by Mr. T. Bagley.

Scotch Reel—First, silver medal, donated by Mr. W H. Wilkerson, Victoria; second, bronze medal, donated by Agricultural Society.

Specials, open—Best dressed Highland laddie, given by Mr. A. MacDonald; best dressed Highland lassie, given by Mr. T. Bagley.

Obituary

HALE—Funeral service will be held at the Thomson Funeral Home, 1625 Quadra Street, this afternoon at 2:30 o'clock for the late Percy Edward Hale, who passed away at the Royal Jubilee Hospital on Thursday. Rev. F. A. P. Chadwick, M.A., rector of St. John's Church, will conduct the service, and the remains will be laid to rest in the Royal Oak Burial Park. The funeral will be under the auspices of Camosun Lodge No. 60, A.F. & A.M. The late Mr. Hale had been a contractor in this city for many years.

GILLIS—The remains of the late Alexander John Gillis were laid to rest in Ross Bay Cemetery yesterday afternoon, the funeral taking place from Hayward's B.C. Funeral Chapel at 3:30 o'clock, Rev. F. H. Fatt officiating. The hymns sung were "Oh, God, Our Help in Ages Past" and "Now The Laborer's Task Is O'er." A solo was also rendered by Br. Bob Morrison, "My Task." A very large number of friends were present, including members and officers of the Masonic craft, their service at the graveside being conducted by the Worshipful Master of Victoria Columbia Lodge, No. 1, A.F. and A.M., B.C.R., and the following, all members of the Masonic craft, were pallbearers: R.W. Bro. J. R. Macfarlane, P.D.D.G.M., R.W. Bro. Alfred Thompson, P.D.D.G.M., W. Bro. J. L. Bell, Bro. W. S. Brown, Bro. W. P. Bassett and Bro. C. Telford. The numerous beautiful floral designs received showed the high esteem in which the deceased was held, and covered the casket and hearse.

LOVE—The death occurred at St. Joseph's Hospital yesterday morning of Albert Henry Love, fourteen-year-old son of Mr. and Mrs. Henry Love, of Burnaby, New Westminster. The lad, who was spending a holiday in the city when he was taken ill, is survived by his parents and one sister, and his grandparents. The remains were forwarded last evening by the Sands Funeral Co. to New Westminster for interment.

WHINS—There passed away in this city on Thursday, August 30, William Whins, a well known resident of Salt Spring Island, aged seventy-five years. The remains were forwarded by Hayward's B.C. Funeral Co. last evening to Salt Spring Island for interment.

AARONSON—The funeral of the late Mrs. Rachel Aaronson, who died on Wednesday last, was held yesterday afternoon at 5 o'clock from the Sands Funeral Chapel. Interment was made in the Jewish Cemetery.

FRECKLES

Don't Try to Hide These Ugly Spots; Othine Will Remove Them Quickly and Safely

This preparation is so successful in removing freckles and giving a clear, beautiful complexion that it is sold by all druggists and department stores with a guarantee to refund the money if it fails.

Don't try to hide your freckles or waste time on lemon juice or cucumbers; get an ounce of Othine and remove them. Even the first few applications should show a wonderful improvement, some of the lighter freckles vanishing entirely.

Be sure to ask for Othine—double strength; it is this that is sold on money-back guarantee. (Adv.)

SS. REDWOOD GOES ASHORE

American Steam Schooner Refloated From Reef in Queen Charlotte Sound Under Own Power

The steam schooner Redwood, of the Pacific American Fisheries Corporation, of Bellingham, went aground on a reef in Queen Charlotte Sound at 4 o'clock yesterday morning, but refloated six hours later.

The vessel was en route to Bellingham from Southeastern Alaska with several passengers and a capacity cargo of canned salmon. The Pacific Salvage Company's steamer Salvage King left at 8 o'clock in the morning for the scene of the grounding, but turned back as soon as advices were received that the Redwood had been refloated.

The Redwood is a wooden, twin-screw, four-masted steamer of 1,793 tons. She was built in Bellingham in 1917 for her present owners, and since that time has been operating in the salmon trade between Alaska and Washington. She is 266 feet in length, has a beam of forty-one feet and is twenty-three feet in depth. She is registered in Seattle.

"BARON" DAZZLES IRELAND

When John J. Hanley, the Irish-American millionaire known as the "Baron of Broadway," revisited Ireland recently, he did it "in style." Dressed in a white flannel suit and straw hat, and carrying his $5,000 diamond-handled cane, he entered Dublin in his multi-colored automobile, declared to be worth $20,000. His personal doctor, moving picture operator, and retinue of servants accompanied him. When he left Galway he was preceded by a kilted Irish piper playing "Come Back to Erin." Hanley was born at Newcastle, County Limerick, forty years ago. His short and stout figure and his real Irish red hair impressed the folks "back home," but especially interesting was the tale that he had "made $15,000,000 in the real estate and saloon business in America."

Motor Industry's Latest

THE above photograph gives a good idea of the strong competition which is at present very apparent between the four great British railway systems and various bus combines in the Old Country. These new coaches are constructed to accommodate passengers in cabins, and each contains a kitchen and carries a chef. Each bunk has its own window, electric reading lamp, and steam heating apparatus is also available. This picture was taken inside the night coach which runs from Liverpool to London, a distance of some 200 miles, and shows the passengers installed in the sleeping coach with all the privacy and comfort of a standard sleeping car.

TAKE CASE TO PRIVY COUNCIL

ALBERTA WOMEN LEADERS TO SEEK HIGHEST COURT DECISION

Refuse to Accept Decision That Women Are Not Qualified to Sit in Senate

(Written for the Canadian Press by Anne Anderson Perry)

TORONTO, Aug. 31.—Canadian women are not going to quietly accept the decision of the Supreme Court of Canada, handed down in April, that in the meaning and intent of the British North America Act women are not to be reckoned as among those "qualified persons" who may sit in the Senate.

It has been announced from the West, on behalf of the five women who were responsible for the appeal made to the Supreme Court, that they will now ask the Judicial Committee of the Privy Council for an interpretation of the word "person" in Section 24 of the British North America Act, and that this proposed action on their part is not opposed by the Dominion Government.

The appellants, all of whom reside in Alberta, where they are prominent in public affairs, are the Hon. Irene Parlby, of Alix, the first woman in the Empire to became a Cabinet Minister; Mrs. Louise McKinney, of Clareholme, the first woman to be elected to the Alberta Legislature; Mrs. Nellie McClung, nationally known as a writer, feminist and lecturer, who represented Edmonton in the Alberta Legislature; Mrs. O. C. Edwards, of Macleod, the veteran expert who has been for many years the convener on laws of the National Council of Women, and Magistrate Emily Murphy, of Edmonton, well-known author, who, with Mrs. Alice Jamieson, of Calgary, was one of the two first women in Canada to be appointed magistrates.

DIDN'T START FIGHT

"It's a fight for women, but it was not started by women," said Magistrate Murphy in announcing the decision of herself and sister appellants to go to the Privy Council for a final ruling. "Twelve years ago when I was first appointed to the Bench with, at the beginning, jurisdiction only for the city of Edmonton but later for the Province of Alberta, my initial appearance at the police court of my city was heralded by counsel for the defence in the case rising and objecting to me. 'You are not a person within the meaning of the North America Act, he stated, 'and I object to your jurisdiction.' And right there he started this whole discussion, although he was not the only lawyer to take similar objection. A lot of them did it, and meant it, too; but a little later I was able to check them better on the points of the law and was not worried as I felt that the Alberta Government was satisfied of the legality of their procedure before the appointment of myself and Magistrate Alice Jamieson, of Calgary."

Similar objections having been taken in a case coming before Magistrate Jamieson, the matter was placed before Mr. Justice Scott, of the Alberta Supreme Court, when he found that "a woman is under no legal disqualification in the Province of Alberta from being appointed a justice of the peace orf police magistrate."

This judgment was later endorsed by the entire Supreme Court of Alberta when the case was further appealed.

RECEIVED THE VOTE

Publicly the matter of women and "persons" did not arise again as a disputed point until 1919, although in the meantime in post-war days, and by common consent of Parliament, the British North America Act had been so amended that women were made entitled to the Dominion vote and to become eligible for election to the House of Commons. In 1919 the Montreal Women's Club, having conceived the idea that this legislation also made women eligible for the Senate, memorialized the then Premier, Right Hon. Arthur Meighen, in a lengthy resolution asking for the appointment of women Senators. They were assured that the matter would be given "favorable consideration," but when a little later the Federated Women's Institutes came forward with a similar demand, signed by representatives from eight provinces, they were told by Mr. Meighen, after considerable delay, that in the opinion of the Government, women were not "persons" within the meaning of the North America Act.

The same answer was given Mrs. Nellie McClung, M.L.A., of Alberta, and Madame Marchand, of La Federation des Canadiennes Francais, who appeared in person with a request that Magistrate Emily Murphy be appointed by the Government to fill a vacancy in Alberta's representation in the Upper House.

In 1923 there appeared somewhat mysteriously on the "Orders of the Day," on June 25, in the Upper Chamber at Ottawa a petition to His Majesty praying that the word "female" be inserted before the word "persons," in Section 24, of the British North America Act. To this motion, however, there was carefully or carelessly hitched a further section asking that no Senator be allowed to hold office after seventy years of age. No sponsor came forward to push this motion. It was found to be bitterly opposed on account of the last clause, and was dropped.

AWAY FROM POLITICS

Last year the women interested in achieving this milestone in the complete enfranchisement of women in Canada decided to take the vexatious question entirely from the realm of politics into that of the law. An appeal was made to the Supreme Court of the Dominion on the question, "Does the word 'persons,' in Section 24 of the British North America Act, 1867, include female persons?" Touching this action Magistrate Murphy pointed out that under Section 60 of the Supreme Court Act, provision is made that "important questions of law and fact touching the interpretation of the British North America Act, may be referred by the Governor-General-in-Council to the Supreme Court for hearing and consideration." The Act further provides that all reasonable fees for such action may be paid by the Minister of Finance, for the "interested parties" making the appeal, from moneys appropriated by Parliament for purposes of litigation. A still further provision makes it possible in case of an adverse judgment from the Canadian Supreme Court, to bring the matter to His Majesty-in-Council.

It was under the second provision that the five appellants, backed by the Alberta Government went before the Supreme Court and under it that the services of Hon. N. W. Rowell were secured and paid for by the Dominion Government, to argue their case, although the Federal and Quebec Governments were upholding the negative side of the argument.

And it is under the last provision that these appellants are now acting in taking the matter to the Privy Council for final judgment.

The latest action taken by the women is unlikely to be influenced by the announcement from Ottawa that steps will be taken to secure necessary amendments to the British North America Act to admit women to the Senate. The women have apparently found that the road through any governmental machinery of whatever party, is a long road. Constitutionalists state that the success of any such governmental action is dependent on the consent of both the Commons and Senate, and that it may also be dependent on the consent of every provincial legislature.

FAR FROM CERTAIN

Women feel that the consent of the Senate is very far from certain. In the case of Quebec, as a province which has to date refused to extend to its women even the provincial franchise, they feel their position is a little more than doubtful. Therefore, they prefer to rely on an appeal for interpretation from the Privy Council, rather than on the slower method of legislation.

As the Dominion is not opposing their procedure, the women hope that the result is a foregone conclusion and that at last the women of Canada will be declared in law and fact "persons" for all purposes.

"This is just the place for me,"
Said the husband at the shore,
"For here whene'er I crack a joke,
The breakers simply roar."

The TIME, the PLACE, the GIRL, and —
PLANTERS SALTED PEANUTS

An Interesting Display of the Smartest
Felt Hats for Fall

New effects of cut work and burnt-in designs lend fascinating variety in this display of the new Felts for Fall. Soft, smooth felts in those quaintly correct close-fitting models you will note in the Autumn fashion journals. The price range is from

$3.95 to $10

COLORS:
Navy.
Black.
Parchment.
Peach Beige.
Rose Beige.
Independence Blue.
Orchid.
Almond.
Pine Frost.
Goya Red.

728-730 Yates St. **Scurrah's** LIMITED Phone 3983

The New Preferred Hart Oil Burners are taking the country by storm. Their mechanical perfection, dependable operation and economy make them the most advanced development in the oil burner field.
McDOWELL & MANN

B.C. FUNERAL COMPANY HAYWARD'S LIMITED 734 BROUGHTON ST. TELEPHONE 2235

Labor Day Marks the End of Summer
Order Your Fuel NOW
Victoria Fuel Co., Ltd.
1203 Broad St. Phone 1377

FUNERAL NOTICE

A meeting of Camosun Lodge, No. 60, A.F. & A.M., will be held in the Masonic Temple, Pleasant Street, on Saturday, September 1, 1928, at 2 p.m. sharp, for the purpose of attending the funeral of our late brother, P. E. Hele.

Members of city lodges and sojourning brethren in good standing are requested to attend.

By order of the Worshipful Master.

M. H. TAYLOR, P.M.,
Secretary.

SLIMNESS FAD GROWING

Chefs of hotels and restaurants of London say that woman's desire for slimness is growing into a fetish, and is threatening their peace of mind. The Manchester Chamber of Commerce attributes a decrease of 600,000,000 pounds in the imports of refined sugar and sugar candy last year to "changes in the fashionable demands" which have "resulted in a greatly decreased turnover among those engaged in the chocolate and confectionery branches." The concern of hotel and restaurant men is that women are passing by not only the sweet things, but because they are refusing all kinds of dishes in which they used to delight.

Open Day and Night

Providing for the Motorist an
EXPERT AND CONTINUOUS SERVICE

Overhead Lubrication
Gas Treated With Motor-Elixir
"The Speed Flash"
More Miles Per Gallon—More Motoring Per Mile.
No Extra Cost—29c

Monthly Storage With Service on Cars
Washing, Greasing, Simonizing
Tourists' Parking—24 Hours $1.00
In and Out as Desired

MATSON'S
Service and Storage Depot
BROUGHTON (At Broad)

Kirkham's Money Savers

New Alberni Honey; bring a container; per lb. ..... 18¢
Pure Pineapple Marmalade, 4-lb. tins; regular 75c for ..... 55¢

Kellogg's Corn Flakes, 3 packets for ..... 29¢
Dina-Mite, the popular breakfast food, pkt. ..... 21¢
Quaker Corn, 2 tins ..... 29¢
H.P. Sauce, per bottle ..... 27¢
Dishco Sliced Pineapple, 2 large tins ..... 25¢
Capital Pastry Flour, 10-lb. sacks ..... 45¢
Heinz Pork and Beans, 1 tin free with 6 for ..... 75¢

Royal Red, the finest Sockeye Salmon packed, 1-lb. tins ..... 36¢

Deep Sea Crab Meat, ½-lb tins ..... 29¢
Finest English Malt Vinegar, regular 95c per gal., for 68¢
Economy Blend Ceylon Pekoe Tea, per lb. ..... 49¢
Rogers' Syrup, 5-lb. tins ..... 38¢
Crystallized Ginger, reg. 40c per lb., for ..... 29¢
Vi-Tone, 1-lb. tins ..... 52¢
Sun-Maid Puffed Seeded Raisins, 2 lbs. for ..... 27¢

FREE—Four-Bit Pencil with 50c purchase Royal Crown Powder, Soap, Lye, Ammonia or White Swan Soap

Rich Assorted Biscuits; regular 45c per lb. Special, per lb. 25c

Red Arrows, large packet, 20¢.
Peek Frean's Sights o' London Biscuits, reg. 60c lb. for 49¢
Huntley & Palmer's Malted Meal Biscuits, regular 35c pkt. for ..... 25¢
Peanut Brittle, regular 25c lb. for ..... 20¢
Nut-Filled Dates, regular 60c lb. for ..... 45¢
Hand-Rolled Assorted Chocolates, reg. 40c lb., for ..... 25¢

Fine Cooking Plums, 5-lb. baskets for 23c
Hothouse Tomatoes, 5-lb. basket for 35c

Fine Table Peaches, 15 in a basket ..... 42¢
Ripe Bartlett Pears, doz., 40¢
Italian Prunes, 18-lb. box for $1.23
Good Cooking Apples, 6 lbs. for ..... 25¢
Stewing Pears, 5 lbs. ..... 25¢
Ripe Cantaloupes, each, 20¢, 15¢ and ..... 10¢
Seedless Grapes, 2 lbs. ..... 25¢
California Grapefruit, 3 for ..... 25¢
Nice Juicy Lemons, doz., 25¢
Fine Gravenstein Apples, 4 lbs. ..... 25¢

Large Black Diamond Plums, per basket 35c
Ripe Bananas, per dozen 39c

Ashcroft Potatoes, Netted Gems, 9 lbs. ..... 25¢
Golden Bantam Corn, per dozen ..... 30¢
Fresh Cucumbers, each, 10¢ and ..... 5¢
Fresh Green Beans, 4 lbs. 25¢
Good Local Potatoes, 12 lbs. for ..... 25¢
Fresh Carrots, Beets, Green Onions, 3 lbs. for ..... 10¢

Finest Alberta Creamery Butter, per lb., 47¢; or 3 lbs. for $1.38

Mild Sugar-Cured Breakfast Bacon, piece cut, lb. ..... 37¢
Home-Cooked Ham, sliced, per lb. ..... 46¢
Home-Cooked Corned Beef, sliced, per lb. ..... 25¢
Mild Cheese, per lb. ..... 28¢
H.A. Cheese, ½-lb. pkg. ..... 20¢
Pure Lard, per lb. ..... 19¢
Domestic Shortening, lb., 19¢
Sausage Rolls, each ..... 5¢

Fresh Roasted Spring Chickens, each, from 75¢ to $1.00

FRESH-KILLED LOCAL LAMB, FRYING CHICKENS AND FOWL

Fresh Killed Lamb—
Shoulders, per lb. ..... 27¢
Legs, per lb. ..... 38¢
Stewing Lamb, 2 lbs. ..... 35¢
Lambs' Heads, each ..... 10¢
Boiling Fowl, 3 to 4 lbs., lb., 25¢
Frying Chicken, 1½ to 2½ lbs., per lb. ..... 33¢
Roasting Chicken, per lb. ..... 42¢
Pure Pork Sausages, 2 lbs. ..... 55¢

NO. 1 QUALITY STEER BEEF

Rumps, 3 to 6 lbs., per lb. ..... 25¢
Buttock Roasts, lean, per lb. ..... 28¢
Round Steak, per lb., 30¢ and 28¢
Rolled Roasts, per lb. ..... 25¢
Beef Sausages, 2 lbs. ..... 25¢
Pot Roasts, per lb. ..... 15¢
Boiling Brisket, per lb. ..... 12½¢
Stewing Beef, 2 lbs. ..... 35¢

500 lbs. Eastern Haddie Fillets, 2 lbs. ..... 35¢
Fresh Caught Hake, per lb. ..... 7¢
White Spring Salmon, per lb., 15¢

H. O. KIRKHAM & CO., LIMITED

Grocery Phones 178-179 — 612 Fort Street — Butcher & Provisions 5521-5520
Delivery Dept. 5522 — Fruits 5523 — Fish Dept. 5521

The Famous Atwater Kent A.C. Sets
Complete with speaker, $198.00. Terms if desired.
The Latest Brunswick Panatrope Records in Stock.
Goucher Belmont Radio Service
755A Yates Street — Phone 1949

HOLLAND'S MAP TO CHANGE

That Holland's map will be radically changed and its area increased by one-tenth with the completion of the gigantic improvement plan now under way, has been predicted. Completion of the sea wall from the Dutch mainland to the Island of Wieringen, recently, was the first step in the undertaking that was started two years ago and will not be entirely finished before 1937, it is estimated. Engineers plan to remove the famous Zuyder Zee, the great arm of the North Sea. A wide expanse of water only ten to twenty feet deep, yet 1,500 square yards in area, is now to be blocked off by a huge dyke, fifteen miles long. The gulf will be drained and give to Holland a large tract of new land.

After having been unemployed for many months, William Espline, aged fifty-five, a laborer of Woolwich, England, started to work, but within ten minutes fainted and died.

6,000 PAIRS SHOES
GO ON SALE
9 o'Clock This Morning
AT THE GREAT
U-M Under the Market SALE
STEWART'S SHOE STORE
1321 DOUGLAS STREET

City & District

Chinese Cemetery Fire—A small grass fire at the Chinese Cemetery, about 5 o'clock last evening, was extinguished by city firemen.

Will Return Today—A number of members of the Government who have been on the Mainland inspecting the Sumas reclamation area will return to the capital this morning.

Practice Postponed—Mr. Frederick Cawsey, band leader of the Eagles Drum Corps, states that the practice of the corps, scheduled for next Monday night, has been postponed until Wednesday evening on account of Monday being Labor Day.

West Coast Road—It is reported from Jordan River that it is practicable to traverse the West Coast Road for about three and a half miles, although until surfacing is carried out, cars travel through dust to the head of construction operations.

Joint Committee—The directors of the Victoria Chamber of Commerce yesterday appointed Messrs. James Parfitt, B. C. Nicholas and R. H. B Ker as a committee to act with a committee of the Duncan Chamber of Commerce to investigate the proposal to build a logging flume on Cowichan River.

Member Elected—Mr. G. M. Cameron, manager of the Esquimalt & Nanaimo Railway, was yesterday elected by the directors of the Chamber of Commerce a member of the organization, replacing Mr. H. E. Beasley, formerly superintendent of the E. & N. Railway. The resignation of Mr. Harry Eakins, who has moved to Vancouver, was accepted.

Guests at Meeting—Mr. R. P. Butchart, Mr. G. M. Cameron, manager of the E. & N. Railway Company; Mr. E. H. Wilson, land agent of the Hudson's Bay Company, and Mr. Frederick Landsberg were welcomed as guests by President P. B. Fowler at yesterday's luncheon meeting of the directors of the Chamber of Commerce.

Welcomed Back—At yesterday's luncheon of the Chamber of Commerce directors, Mr. J. W. Spencer, a past president of the organization, was given a warm welcome on his return from a tour in Europe. President Fowler said the directors greatly missed him in their deliberations, and were very pleased to have him back again.

Labor Day Mails—Monday being Labor Day, the Postoffice arrangements will be as follows: There will be no letter carrier delivery. The lobby will be open to the public from 8 a.m. to 6 p.m. The general delivery, registration and stamp wickets will be open from 8 a.m. to 10 a.m. Money order and savings bank wickets will be closed all day. All mails due to be dispatched will be made up as usual. Evening street letter box collections only will be made.

PRAYS, PICKS POCKET DAILY

Praying and picking a pocket a day will not keep the police away. This has been learned by a seventy-five-year-old Japanese at Tokio. According to his confession, he went to Asakusa every morning to ask Goddess Kwannon for divine favor so that he might stick to his system. For a long time he felt sure of divine response from the goddess, but while trying to extract money from a passenger on a street car recently he knew that the goddess was not with him, for the police were. He was sentenced to Sugamo Prison, it being the thirty-sixth time that he had served in the prison for various crimes.

Bystander (watching negro trying to saddle a fractious mule)—Does that mule ever kick you, Sam?

Negro—No, suh, but he sometimes kicks where I'se jes' been.

ANNOUNCEMENTS

Positive Results are obtained by using the Original Wilshire I-on-a-co Belt. You do not have to take our word for this. Come and try three free treatments without obligation, and judge for yourself. Office hours: 12 noon to 6 p.m. Phone 2362. Note the number, 504 Sayward Building.

An Invitation to Parents of the pupils who will attend school this coming term is extended by T. N. Hibben & Co., Ltd., so as to familiarize them with the prices of, and the books their children will require.

Miss Ina Hendry, experienced hairdresser, formerly of Campbell Building, wishes to announce that she is now in partnership with Viola's Beauty Shop, Room 201 Jones Building. Phone 2752 for appointment.

"The Higher Art of Piano Playing" — Mrs. Brenton Boulton, A.R.C.M., scholar of the Royal College of Music, London, Eng., will resume lessons in Piano, Theory, Harmony, September 1. 1157 Hilda Street. Phone 3810R.

A Message to Men—Moles, birthmarks, etc., which may make shaving a difficulty, may be removed by electrolysis with perfect safety. Twenty years' experience. Recommended by the medical profession. Miss Hanman, 503 Sayward Bldg.

Having Recovered from her long illness, Mrs. Chatton has now resumed her duties at The Beauty Salon, Woolworth Building, where she would like to meet her many friends.

Chamber of Commerce Caterers' new number, 257. Balls, Parties, Private Dinners arranged for on short notice. You will like our foods.

The Beautycraft Steam Permanent Wave is guaranteed lasting and beautiful as created by our Seattle expert. Phone 466. 732½ Fort St.

Mrs. Marion MacGovern, pianoforte and theory, will open her studio Tuesday, September 4. 3147 Quadra Street. Phone 3594R.

Gwendoline Harper reopens pianoforte studio, 1020 Bank St. Phone 1272R.

Back From Camp? You'll need Electric Washing Compound. Phone 504.

Walk In and ask Parker's Grocery, Pandora, for Sheen Polish.

Hemstitching. A. E. Taylor & Co., 718 Yates.

Merger Is Planned Report Says

MR. J. A. LAGUEUX

Director of Canadian Transcontinental Airways, who holds Government mail and C.P.R. Express contracts, who is reported to be bringing about a merger of importance in aviation.

Premier Invited To Address the Local Chamber

PREMIER S. F. Tolmie will be invited to address the quarterly general meeting of the Victoria Chamber of Commerce this month. President P. B. Fowler stated at yesterday's meeting of the chamber directors that the quarterly meeting would be held at a date during the first ten or twelve days in September.

UNDER THE CLOCK

City Hall Activities in Brief

All offices in the City Hall will be closed on Monday, which is Labor Day. The City Council meeting next week will take place at 8 o'clock on Tuesday night, and will be presided over by Acting Mayor Percy R. Brown.

A building permit was issued to the British Columbia Electric Railway Company yesterday by City Building Inspector James Barf, at the City Hall, for the erection of concrete and steel foundations for the transformer and switching yard at 635 Bay Street. Parfitt Brothers are the contractors. This is the first step by the B.C. Electric in the building of its new substation, for which the machinery is on order.

Mayor J. Carl Pendray has informed the directors of the Royal Agricultural and Industrial Society of British Columbia, New Westminster, that he regrets that owing to his presence at the Scottish Musical Festival at Banff, Alberta, he will be unable to accept their invitation to attend a luncheon which is being held at New Westminster in connection with the opening of the fifty-ninth annual Provincial Exhibition there on Monday, September 3.

At a brief meeting held at the City Hall yesterday, the City School Board approved the report of Mr. George H. Deane, municipal school inspector, on his assignment of teachers on the staffs at the various city schools for the school term which commences on Tuesday, September 4.

Electrical wiring permits issued at the City Hall during the present week were to Ascroft Electric Company for Francis Oil Station, 1505 Quadra Street; to H. J. Langdon, for apartments at 831 Burdett Avenue; to H. Clark for residence of J. D. Brown, 1340 Coventry Street; to Brilliant Tube Sign Company for store of F. Francis, 1627 Douglas Street; for store of C. A. Steele, 610 View Street, and for warehouse of Kingham Coal Company, 409 Bay Street; to Murphy Electric Company, for apartment of Miss Cherry, 1195 Fort Street; to Hawkins & Hayward, for Victoria High School, 1266 Grant Street, for H. Maynard, 1230 Langley Street, and for office of Dr. W. J. Keys, 715 Fort Street; to Stapleton & Carter, for South Park School, 508 Douglas Street; to Peterson, Cowan Elevator Company, for Smith Brothers & Wilson, elevator, Ogden Point; to Grant Electric Company for apartment of W. J. McArthur, 1189 Fort Street; and to E. P. Saunders for Columbia Theatre, 1311 Government Street.

College Students Set New Records

TORONTO, Aug. 31.—Eight new records were established and one equalled by schoolboy athletes who competed at University of Toronto Stadium today in their provincial track and field meet. One of the outstanding performances was given by Ray Lewis, negro sprinter from the Hamilton Central Collegiate, who set a new mark of ten seconds in winning the 100 yards for senior high schools, and scored another triumph in the 220 yards, which he won in 23 1-5 seconds. He clipped 2-5 seconds from the record in the century.

Wheat Screenings

VANCOUVER, Aug. 31.—Declaring that the quantity of wheat screenings exported to Seattle is responsible for the alleged shortage of screenings available in Vancouver, and that because of this shortage the price is much too high, Thomas Miller gave evidence this afternoon.

Witness agreed that Dean Clements' summary of his evidence that "Primarily the market for wheat screenings of this port is in the United States, and we get what is left over." This evidence is directly opposed to that given by E. E. Buckerfield, Thursday afternoon, when he declared that only the surplus screenings are shipped out of the port of Seattle.

At St. Luke's

Owing to the illness of Rev. S. Ryall, Archdeacon Laycock will take all the services at St. Luke's, Cedar Hill, tomorrow. These services are holy communion at 8 o'clock and morning prayer and evensong.

What Will The Future Bring Her?

"EVERY Mother and Father who are blessed with children have not fulfilled their parental duty if they permit their children to grow into maturity without a definite amount of study at the piano, the basic instrument of all music and the door to musical appreciation."

Mrs. Edgar Stillman-Kelley, President, National Federation of Music Clubs.

WILL she be the charming woman you dream of now? Will she radiate joy and success? Or will happiness pass her by?

You can answer these questions with a piano. Give her a piano and you give her the key to Charm and Culture, Popularity and Happiness. Give her a piano and some day you will be even prouder of her than you are now.

You cannot start too soon. These early years are so important. As a Mother you owe her this opportunity. Do not let her youth slip by without musical training, which is so essential to the modern girl. When you plan her future, plan to give her a piano, for half the secret of charm lies in musical proficiency. If you fail to provide it, some day she will ask you why.

No Time Like the Present to Begin Pianoforte Study

Today, at the commencement of the Fall term, teachers are enrolling their classes and this store has assembled the greatest selection of dependable pianos to be found anywhere in the West. These include the great Steinway, Heintzman, Nordheimer and Craig, as well as an infinite number of good used pianos which have come from our piano renovating experts, and in many instances can scarcely be distinguished from new. All the standard and favorite makes are here. Instruments which are guaranteed to give complete satisfaction . . . priced to suit every pocketbook . . . terms to meet every convenience.

FLETCHER BROS.
(VICTORIA) LIMITED
1110 Douglas Street

CREW OF MAWEE HAVE ICY PLUNGE

Cod Boat Abandoned With Cargo of Salted Fish—Second Boat Believed Missing

SEWARD, Aug. 31.—How they were forced to leap unclad into the icy waters of the Bering Sea at 3:30 o'clock in the morning was related here today by thirty-one members of the crew of the cod boat Mawee of the Alaska Cod Fishing Company, wrecked on the shores of the St. George Islands on August 19. The men, who arrived here yesterday, were on their way to Seattle. The boat, with 260,000 pounds of cod aboard, all salted down, was abandoned with its cargo as a total loss. Though suffering much privation, everyone on board was saved, including Captain Bob Ford, an old-time Northern navigator. An unconfirmed rumor here had another boat missing forty days in Bering waters. The name was unknown.

Unique Musical Contest Held for Winnipeg Children

WINNIPEG, Aug. 31.—For the past few weeks mothers have quietly suffered their sons and daughters to either rend the air with their efforts on the harmonica or strum hour after hour on the ukulele; mothers are ever patient with anything that is for a good cause and in this case they knew their children were preparing for the ukulele and harmonica contest conducted by the playgrounds. For three solid hours the judges listened to many variations of "Home, Sweet Home." Surprising talent was shown by youngsters, John Saunders, in the twelve years and under class, scoring 94 per cent.

The harmonica and ukulele contest is probably the first large contest of its kind to be held in Winnipeg or the West, and judging by the results obtained in the finals, the playgrounds made a happy contribution to child life when they included such a contest in the Summer programme.

"Shay, waiter, find my hat."
"It's on your head, sir."
"Zatso? Don't bother. I'll find it myself."
—London Opinion.

Upon this once benighted strand
Columbus was the first to land,
Since when it has increased in fame
And now most people know its name.
Its folk are spry and far from glum;
They manufacture chewing gum
And motor cars and trusts and "rings,"
But have no line in Dukes or Kings.
In this free country it is queer
That many things should be so dear.

The young blood was listening to an older clubman.

"I saw your father the other day," said the latter. "What a distinguished old gentleman he looks with his snow-white hair!"

"Ah, yes," agreed the son. "He's got me to thank for that."

"I've no sympathy for the man who beats his wife," said a passenger in the smoker.

"Well," said another, a timid, under-sized fellow, "a man who can beat his wife doesn't need sympathy."

Phone 536 for Quality COAL
Start the Winter Right
With a supply of Nanaimo-Wellington, the West's best
COAL
PAINTER & SONS
617 CORMORANT ST. PHONE 536

YOU WILL BE ASTONISHED
At the results of The Branston
Violet Ray
It aids and stimulates nature—for Beauty for Health.
See Us for Demonstrations
Hawkins & Hayward
Electrical Quality and Service Store
1121 Douglas St. (Cor. View)
Phones 643-2627

MISPLACED SCARVES

(New Orleans Times-Picayune)

We would like to know whether Germany has been chuckling over the incident, as an excellent joke, or whether with familiar Teutonic stolidity she has done the thing because it happened to be the easiest way out of a bad deal. The other day a Newcastle (England) police court justice observed so many scarves in his courtroom, all of black, white and red, that, his curiosity aroused, he asked one of the defendants where he had got his.

The latter said it was a Christmas present, but pursuing the matter further the judge discovered that this and vast numbers of such scarves of the same colors and design, worn not only at Newcastle but at London, Manchester and other British cities, were parts of a huge shipment from Germany.

The colors named are, of course, the German monarchical ensign. Further examination disclosed that the Fatherland had manufactured a tremendous quantity of these scarves as preparation in interested quarters for a restoration of the monarchy.

FARMERS

Eliminate the Spring rush and get your threshing over early by growing

Winter Oats

They make growth before Spring crops can be planted and Summer drought has little effect on them.
We have contracted for the full crop of
GARTON'S DUN WINTER OATS
and
GARTON'S HARDY PROLIFIC BLACK WINTER OATS
Grown on Glamorgan Farm This Year
Two years ago this pedigreed seed was imported from "Garton's," England, where these varieties are very popular when grown under the same climatic conditions as we have here.
PRICE: $100 PER TON
F.O.B. Sidney
We can also offer Sun (Sol) Fall Wheat for seeding. The most successful Fall Wheat. Place your orders early, stating when desired.
Mounce Feed Co.
SIDNEY, B. C.
Phone 52 Sidney

PSORIASIS
Eczema and All Skin Diseases
Take Our Herbal Remedies
Descriptive Pamphlet, also one on Loss of Manhood and Disorders of Men, free by mail. Advice free. Open 2 to 5 and 7 to 8 every weekday except Wed. and Sat., when closed all day.
Remedies by mail our specialty.
The British Herbal Dispensary, Ltd.
1300 Davie, Vancouver, B.C.
Canada's Oldest Herbal Dispensary

Facts

When you get the facts about how the laundry washes your clothes, you see that the laundry does it best—for less money—than you can either do it yourself, or have it done in your home.

Phone 8080

NEW METHOD LAUNDRIES

PLATES

Have unhealthy, decayed teeth removed and be well again. We guarantee our plates, and withal you save from..... **$15**

DR. COULTAS
1309 DOUGLAS ST.
(GROUND FLOOR)

Girls' or Boys' School Wrist Watches

Solid nickel case, 15-ruby jewel movement, guaranteed. Suede leather strap bracelet. Each $10

Mitchell & Duncan
LIMITED
Jewelers
Cor. Government and View Streets
Phone 675

"Mrs. Smith seems to have got over the death of her first husband."

"Yes, but her second husband hasn't."

"Now don't forget to bring me Dr. Chase's Nerve Food. I am feeling so much better I don't want to miss a single dose."

Dr. Chase's Nerve Food

Vancouver Island News

WANT FEWER BOOK CHANGES

SCHOOL TRUSTEES OF COMOX VALLEY WILL SUBMIT RESOLUTIONS

Several Boards Represented at Meeting Held at Courtenay—Seek Amendment of Regulations

COURTENAY, Aug. 31.—The meeting of the Comox Valley School Trustees' Association, held in the Tsolum Consolidated School building on Tuesday evening, was one of the best attended and most interesting meetings of the body yet held. Mr. F. J. Staghall, of Lazo, acted as chairman, and Mrs. Chris Carwithen, who was for two years secretary of the association, recorded the minutes of the meeting in the absence of Mrs. Davis, of Minto, who was unable to attend owing to illness.

A number of resolutions were introduced by the Tsolum and the Courtenay representatives which are to be sent to the parent association in Vancouver for submittal to the convention to be held at Penticton. These resolutions include a proposal to the Department of Education that at least some of the school textbooks shall be changed less often than has been the case during the past few years. While the advantage and necessity of moving with the times is fully recognized, opinion was expressed that it is unfair to force parents to purchase new and different books so frequently. It was also decided in this connection to request that British and Canadian publications be given at least as much consideration by the authorities of the Department of Education as are textbooks of foreign origin. A resolution that would change the time of rural school annual meetings to 8 p.m. instead of 7 p.m., will also go forward, as it is thought that residents in the rural districts find it very difficult to arrive at the meetings at the earlier hour.

Courtenay delegates proposed amending the present regulations so that in the event of a school board being unanimous in its decision of dismissal of a member of its teaching staff, the teacher affected would not have the right of appeal to the department as at present. They also are in favor of charging the fees for city high school education to the rural school district from where the pupils attending the high school come, instead of charging direct to the parent as at present.

Several school boards were represented at the meeting. Among those present were: Mr. Stagall and Mrs. Fairbairn, from the Comox Consolidated area; Mr. Edwin Bayly, from the Minto School Board; Mr. F. W. Kerton and Mr. John Inglis, from the Courtenay School Board, and Messrs. R. E. Ault, W. E. Mantle, P. N. Sprout, W. S. Hunter and Mrs. Carwithen, from the Tsolum Consolidated board. Mrs. Carwithen was the chosen delegate from this district to the Penticton convention.

SUNDAY SCHOOL PICNIC

SOMENOS, Aug. 31.—The Somenos St. Mary's Sunday School held its annual picnic at Maple Bay recently, and spent a most enjoyable time. The transportation was kindly provided by Mrs. T. L. Dunkley, Mrs. H. Dingee and Mr. G. A. Tisdall. After lunch the children spent considerable time diving, swimming and boating. Supper was served at 6 o'clock, and after a final bathe the party returned home, having had a very happy day.

SERVICE AT COLWOOD

Service will be held in St. John's Church on Sunday at 11 a.m. There will be matins and holy communion.

Rolling Log Kills Bucker

WHILE following his occupation as a bucker at the logging camp of Hillcrest Lumber Company, Lee Leong was fatally injured when a bucked log dropping, dislodged another log which rolled and caught Leong in the back. The injured man was removed to Duncan Hospital, death occurring the next day. The body was sent to Nanaimo by Mr. L. C. Brockway where the Chinese Masonic Craft took charge of the burial on Sunday.

ACQUISITION OF COLLIERIES IS EFFECTIVE TODAY

Confirmation was given yesterday by Col. C. W. Villiers, general manager of the Canadian Collieries (Dunsmuir) Limited, in a message by telephone from Cumberland, of the report from Nanaimo on the previous evening of the acquisition of the Western Fuel Corporation interests in the Nanaimo district by the Canadian Collieries.

Colonel Villiers said that there would be no immediate change in the management of the three collieries operated by the company in Nanaimo and district. The transfer becomes effective today.

Somenos Resident Called to His Rest

SOMENOS, Aug. 31.—The death occurred on Monday of Mr. John Birch McCreighton, at the King's Daughters' Hospital, where he had been a patient for nearly three weeks. Mr. McCreighton was a native of Lisburn, Ireland, born on March 16, 1863. He came to Canada forty years ago and has been a resident of Somenos for fourteen years. His wife predeceased him on September, 1924. He leaves to mourn his loss a brother at Red Deer.

The funeral was held on Wednesday, the burial being at Mountain View Cemetery. Rev. A. Bischlager officiated, and the pallbearers were Messrs. Alex. Reid, T. J. Paull, F. Mayea, J. Evans, R. Smith and B. Powell. The funeral arrangements were in charge of Mr. L. Brockway.

Died at Chemainus

CHEMAINUS, Aug. 31. — The death occurred at Chemainus Hospital on Tuesday of Mr. William Henry Rear, who, since last May, has been employed as sawyer at the Victoria Lumber & Manufacturing Mill here. The late Mr. Rear was born at Collingwood, Gray County, Ontario, on May 29, 1884. Mr. Rear came to Kamloops, B.C., with his parents in March, 1901, residing there for a number of years. Mr. Rear leaves to mourn his loss his mother, Mrs. Margaret Rear, of Seattle, and three brothers, Thomas G., of Seattle; Louis, of Kelso, Wash., and Albert, of Nelson, B.C.

The funeral took place from the Calvary Baptist Church on Thursday, Rev. E. M. Cook officiating. The pallbearers were Messrs. O. Tredall, G. Robinson, P. Wyllie, T. McEwen, R. and B. McBride. Two hymns were sung at the service, "Nearer, My God, to Thee" and "Thy Will Be Done," while at the close of the service a solo, "The Weaver," was sung most feelingly by Mr. J. Adam. Floral tributes were received from Mabel and Tom, Mr. P. Wyille, Mrs. Wyllie, Mr. and Mrs. McInnes, the Robinsons, Mr. and Mrs. Crucil, Mrs. Baillie and sons and Duncan Lodge, No. 69, B.P.O.E.

GARDEN FETE WILL BE HELD

North Saanich Horticultural Association Promises Fine Entertainment for Labor Day

A garden fete will be held at the Experimental Farm on Labor Day, September 3, from 2 to 6 o'clock, under the auspices of the Horticultural Society of North Saanich. The public is cordially invited to attend, and there will be no charge for admission.

The programme of music and other features, commencing at 2:30 o'clock, promises to be very interesting, and includes talent from Victoria and North Saanich.

Some of the items are as follows: Mr. W. Harkness will give a sleight-of-hand and magical performance lasting twenty minutes; Mr. W. Jaques will give a vocal selection; Miss Irene Lambert, fancy dancing; Mr. N. Fraelick, a recitation; Mrs. W. Rudkin, Miss Gertrude Straight, and Miss Elizabeth Clarke, piano solos. Fancy dancing will be performed by pupils of Mrs. Dorothy Wilson.

Tea will be served during the afternoon. Among the many attractions adding to the entertainment will be stalls and games, such as ice cream, candy, soft drinks, and flower stalls; ladder golf and cocoanut shies. A softball game between North Saanich and a picked team will be played in Mrs. Sandover's field, next to the farm, at 5 o'clock.

This garden fete is being held to make up the deficit in funds caused by the poor attendance at the society's first flower show held on July 11, at the Agricultural Hall, Saanichton. The executive committee has spared no effort to make a success of the coming garden fete.

NEW MACHINERY IS INSTALLED BY LOGGING COMPANIES

COWICHAN LAKE ROAD, Aug. 31.—The Mayo Lumber Company, Limited, have purchased a new seventy-ton Shay logging locomotive. This powerful engine will replace a fifty-ton Shay now in service, which is being transferred to the Kapoor Lumber Company, at Mile 35, C.N.R. It is anticipated that the amount of timber left to cut will be sufficient to keep the Mayo mill running for six more years.

To replace two smaller stacks now in use, the Walsh Construction Company, of Vancouver, is erecting a metal smokestack, 120 feet high and seven feet in diameter throughout, for the Hillcrest Lumber Company, Limited.

Buried at Chemainus

NANAIMO, Aug. 31.—The funeral of the late William Henry Rear, a highly respected resident of Chemainus, took place yesterday afternoon at 4:45 o'clock from the Baptist Church, where the Rev. E. M. Cook conducted a fitting service, touching on the high qualities of the deceased. The late Mr. Rear was a very popular sawyer of the Chemainus mill and out of respect to him the mill closed at 4 o'clock to enable his fellow employees to attend the funeral, which was largely attended, interment taking place in the Chemainus Cemetery. The following close friends of the deceased acted as pallbearers: Messrs. R. McBride, B. McBride, P. Wyllie, O. Tredall, G. Robinson and T. McEwan.

"From low ambitions and cheap hopes, Good Lord deliver us," is the motto suggested for the new George Watson Boys' College of Edinburgh, Scotland.

Takes Keen Interest in Women's Clubs

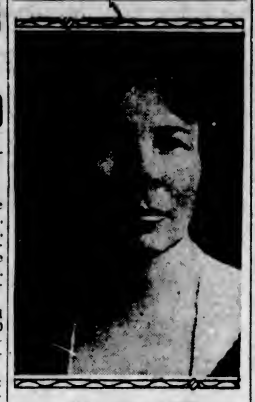

MISS LAILA SCOTT

President-elect of the Canadian Federation of University Women's Clubs. Miss Scott, who is on the staff of the University of Toronto, being a specialist in French and German, was elected at the fourth triennial conference in Vancouver.

Wedding at North Sooke Is Pretty Affair

SOOKE, Aug. 31.—A pretty wedding took place on Thursday evening at the Anglican Church, Sooke, when Miss Lenora Shawyer, youngest daughter of Mr. and Mrs. W. C. Shawyer, of North Sooke, and Mr. Francis Leonard Hewlett, youngest son of Mr. David Hewlett and the late Mrs. Hewlett, of England, were united in marriage by Rev. H. Bolton, vicar of the church. The ceremony was performed in the presence of a large number of friends. The church was prettily decorated.

The bride, given in marriage by her father, was pretty in a dress of white crepe de Chine. She wore a flowing veil of tulle fastened with rosebuds, and carried a bouquet of Ophelia roses, carnations and fern. Her sister, Miss Vera Shawyer, was bridesmaid, prettily attired in a dress of pale green chiffon with picture hat. She carried a lovely bouquet of sweet peas and fern.

The groom was supported by Mr. Keith Ridley, of Colwood.

The groom's gift to the bride was a handsome purse to the bridesmaid, and best man, fountain pen.

After the ceremony a reception took place at "Waterloo," the home of the bride. A buffet supper was served to the twenty guests, among whom were Mr. and Mrs. John Fry and daughter, of Victoria; Miss M. Enghauge and Mr. and Mrs. Duncan, of Saseenos. Mrs. Shawyer, in a dress of black flat crepe, entertained the guests. The couple left on the midnight boat for Vancouver, and will spend a month in Saskatchewan before returning to Saseenos, where they will make their home.

FIRST AID CHAMPIONS

WINNIPEG, Aug. 31.—The Page Medal, emblematic of the individual championship in first aid on the lines of the Canadian National Railways, has been won by J. S. Slidders, a wood machinist in the planing mill at the Fort Rouge shops of the company here. Word to this effect was received today from Dr. C. A. Hodgetts, Ottawa, director-general of the St. John Ambulance Association, who examined the finalists. More than 200 contestants, from all parts of Canada, entered the competition.

With one exception—the Wallace Nesbitt General Trophy—first aid teams of the Canadian National Railways this year have won every open championship in the Dominion.

"Are you an American citizen, Pat?"

"Faith, Oi am that! Oi was born in Tipperary on the Foorth av July."

Women's Clubs and Societies

Mooseheart Legion

A miscellaneous shower was held on Wednesday evening at the home of Mrs. Burnett, May Street, in honor of Mrs. Jeeves, whose marriage took place recently. The many beautiful and useful gifts were concealed in a large pink rose. During the evening Mrs. Robertson presented, on behalf of the chapter, a silver berry spoon to Mrs. Jeeves. The supper table was prettily decorated in yellow and white. The evening was spent in singing and dancing. The invited guests were Mrs. Robertson, Mrs. Burnett, Mrs. Elesmere, Mrs. White, Mrs. Waters, Mrs. Pierce, Mrs. Hatcher, Mrs. Quaintance, Mrs. Morry, Mrs. Reid, Mrs. James, Mrs. Brown, Mrs. Panting, Miss Williams, Miss Shaw, Miss Robertson, Mrs. Williams, Miss Pierce, Miss Burnett, Mrs. Wright, Miss Wright, Miss Revercomb, Miss Spouse, Master Bertram Quaintance. Refreshments were served by the hostess, assisted by a bevy of young ladies.

* * *

Ladies' Bowling Club

The Burnside Ladies' Lawn Bowling Club is expecting a record crowd at its first military five hundred party of the season in Hampton Hall this evening at 8 o'clock. Good prizes will be given and refreshments served.

* * *

King's Daughters

The Ministering Circle of the King's Daughters will meet at the rest room, Hibben-Bone Building on Friday at 3 o'clock.

Women's Institutes of Vancouver Island

LAKE HILL

The monthly meeting of Lake Hill Women's Institute will be held on Tuesday at 2:30 o'clock in the Community Hall. A full report and financial statement of the recent exhibition will be given, and also several important items of business brought up for discussion.

COLWOOD

The Misses Kelly were hostesses at a delightful tea, held in the Colwood Hall, to the members of the Women's Institute on Thursday afternoon. Over thirty members and visitors from Seattle and Sorlento being present. After receiving the guests, Miss M. Kelly, the president, spoke of the splendid work achieved by the members in being awarded the Savory Cup at the Fall fair for the third consecutive year. As a token of appreciation to the decorative committee, Mrs. C. Goodall, Mrs. A. S. Burgess, Mrs. E. Shields and Mrs. J. Goodall, each lady was presented with a small gift from the members. The thanks of the members were also extended to Messrs. G. Piercy, A. S. Burgess and J. Goodall for assisting in the carpenter work. Mrs. A. S. Burgess read the marks in the various sections for 1927 and 1928, which were freely discussed. Tea was served in the Institute room, the tables being most artistically decorated with an abundance of flowers. Miss Adrian Murray and Miss M. Peatt assisting.

PARKSVILLE

A most enjoyable whist drive was held in the Parish Hall, Parksville, under the auspices of the Women's Institute, when the sum of $18 was netted. Mrs. T. Hind, Mrs. G. S. Abernethy, Major Hickey and Mr. L. Howe were the winners. Each winning player was presented with a prize.

COBBLE HILL

The Cobble Hill Women's Institute held a very enjoyable beach party at Mill May yesterday afternoon. They combined business with pleasure, various stalls offering articles for sale to augment the institute funds. Of these the home products stall was in charge of Mrs. C. Wace and Miss Newton; spinning jenny, Mrs. J. N. Hughes; ice cream, Mrs. George Frayne; tea, Mrs. T. P. Barry and Mrs. W. Campbell. A painting by Mrs. Kayll and a handsome cake given by the Cobble Hill Bakery were disposed of at satisfactory figures. Mrs. McKechnie and children, of Victoria, and Mrs. Moe, of Seattle, were among the visitors from outside the district.

Bobbie was reading history, and, looking up suddenly, he asked: "What is beheaded, mother?"

"Having his head cut off, darling," she replied.

After a thoughtful moment, Bobbie remarked: "I suppose defeated is having his feet cut off?"

Steadily increasing demand for "SALADA"—You have only to test "SALADA" to realize why—You should not miss the pleasure "SALADA" gives—Sold by all grocers—80c to $1.05 per lb.—Four grades. Ask for trial package.

"SALADA" TEA

284 N.W.

Figure on GYPROC

For Your Summer Home

GYPROC walls and partitions will make your summer cottage much more attractive, comfortable and fire-safe. Gyproc takes any decoration—a perfect material with which to line your summer home.

Write for free book; "Walls That Reflect Good Judgment," on home planning with Gyproc, Rocboard and Insulex.

CANADA GYPSUM AND ALABASTINE LIMITED, VANCOUVER, B.C.
Successors to British Columbia Gypsum Company, Limited

"EMPIRE" 47BC

GYPROC
Fireproof Wallboard

For Sale By
Evans, Coleman & Evans, Limited, Victoria, B.C.
Johnson Brothers - - - - Victoria, B.C.
The Moore-Whittington Lumber Co., Ltd. - - - - - - - Victoria, B.C.

VISITOR! FRIEND!

You Come My Store. You Will Never Be Pressed to Buy

TEEN JORE Just Now First Birthday Make Big SALE

Stock Me Have, Sell You Cheap

High-Tone China Gift, Reed Chair, Jardiniere, Brasswork, Silk, Crepe, Basket, Tea Tray, Coolie Coat, Kimona, Tea, Lamp Shade. Everything you buy cheap! You buy cheap!

Extra Fine Spun Silk	Very Heavy White Spun Silk	Heavy Pongee
All colors. Birthday Sale, 2 yds.	Regular $2.25 yd. Sale	Regular $1.95 Birthday Sale
$1.00	$1.00	$1.00

NEVER BEFORE SUCH SELLING EVENT!

Preserved Ginger	Rice Bowls	Best China Tea
3 jars for	Sale, 3 for	6 Pkts. for
$1.00	$1.00	$1.00
Grass Chair Sale from	Reed Chair Sale	Doc Jona Tea
$3.95	$5.00	$4 and 65c

Read My Windows. You Will Buy! You Can't Help!

Grass Mattings	Silk Coolie Coats	Pongee Silks
Reg. 60c. Sale, 3 yds. for	Reg. $19.50. Sale	Sale, Per Yard
$1.00	$12.50	39c

You Smart! Me Smart! Teen Jore Make Many Friend. All Same, Everybody Happy

HOW FINDING Corner Pandora Ave.

TEEN JORE
1501 Government Street
Big China Store

NEAR PANTAGES OPPOSITE VARIETY

Health and Diet Advice

By DR. FRANK McCOY

Dr. McCoy's menus suggested for the week beginning Sunday, September 2.

Sunday—Breakfast: Poached egg, wholewheat muffins, stewed raisins. Lunch: Cooked small carrots and peas, stuffed celery, shredded lettuce. Dinner: Baked chicken, wholewheat dressing, cooked asparagus, McCoy salad, apricot whip.

Monday—Breakfast: French omelette, Melba toast, stewed prunes. Lunch: Berries and cream, no sugar. Dinner: Salisbury steak, baked turnips and carrots grated together, salad of sliced cucumbers on endive leaves, plain Jello or Jell-Well.

Tuesday — Breakfast: Cottage cheese, pineapple (fresh or canned). Lunch: *Spinach and rice en casserole, celery and ripe olives. Dinner: Roast pork, string beans, salad of diced cooked beets on lettuce, baked apple.

Wednesday—Breakfast: Coddled eggs, Melba toast, stewed pears. Lunch: Ice cream (half-pint portions). Dinner: Baked sea bass, squash, cooked greens, combination salad of tomatoes, cucumbers, no dessert.

Thursday—Breakfast: Re-toasted breakfast food, with milk or cream (no sugar), fresh peaches. Lunch: Cooked spinach and okra, raw celery. Dinner: Boiled lean beef, mashed turnips and carrots, salad of shredded raw cabbage, gelatinized milk with prune juice and whipped cream.

Friday—Breakfast: French omelette, re-toasted triscuit, applesauce. Lunch: Melon or grapes as desired. Dinner: Broiled filet of sole, spinach, tomatoes, salad of head lettuce, grapejuice whip (no cream).

Saturday — Breakfast: Wholewheat-raisin muffins, peanut butter, stewed raisins. Lunch: Ice, and cantaloupe. Dinner: Roast veal, cooked cucumber, string beans, salad of grated raw carrots, baked pears.

*Spinach and rice en casserole: Measure out half cupful of rice and wash thoroughly. Let soak in last water for an hour or more, drain, and cook until tender in about a quart of boiling water. Then throw rice into a colander and rinse in cold water. This washes away the sticky liquid, and separates the grains of rice. There will be about two cupfuls of the cooked rice, to which add one cupful of cooked and mashed spinach. Mix together thoroughly, put into a casserole, and bake for fifteen or twenty minutes tightly covered. Remove cover and place under broiler flame until slightly crisped on top. Serve each portion with a lump of butter.

Correspondents wishing to communicate with Dr. McCoy are advised that his address is Builders Exchange Building, Los Angeles, California, U. S. A.

More Sales for Us—MORE SAVINGS for YOU!

Firestone

—built tires at cut-profit prices during our big

LABOR DAY TIRE SALE

DON'T MISS THESE BARGAINS

Get ready now for your last big holiday trip of the season—only one more week-end before Labor Day—buy now and enjoy your trip. Check over your tires—and ask yourself "Is it worth risking a blow-out for a few more doubtful miles?" Don't take a chance—tell us what you want to pay for tires and we will produce a tire to fit your needs. Every tire we sell is built in the great Firestone factories—every one a "first"—but our prices are so low you wonder how we do it.

FIRESTONE

30x3½ Regular	$ 9.50	4.40/21		$12.10
30x3½ Oversize Cord	10.55	4.50/21		13.50
32x4	17.55	5.00/21		17.00
32x4½	23.20	5.25/20		18.95
33x5	27.75	6.00/20		22.90

OLDFIELD

30x3½ Regular	$ 7.95	33x4		$14.70
32x4	14.15	4.40/21		9.70

COURIER

These tires are unguaranteed but give real mileage and service. Made in 30x3½ clincher only $4.95

Every Firestone and Oldfield Tire sold during this sale bears the regular Firestone guarantee.

BUY NOW! **BUY NOW!**

TOM LUMSDEN
VICTORIA'S LEADING FIRESTONE DEALER

Phone 6277 853 Yates Street

Hothouse Tomatoes

Friday and Saturday Special 35c Per Basket of 5 Pounds

Locally Grown by Members of the

Victoria Co-Operative Hothouse Association

1423 Douglas Street Opposite Douglas Hotel

Society and Women's Affairs

Personals, Parties Visitors

Guest at Tea

Mr. and Mrs. Herbert Wilson were honored by H.R.H. Prince George at tea at the Empress Hotel yesterday afternoon.

• • •

At Y.W.C.A.

Recent Y.W.C.A. guests include: Miss C. M. Elliott, Toronto; Mrs. A. L. Lynch, Mrs. and Miss Robb, Miss Mildred R. Clark, Vancouver; Mrs. J. W. Johnstone, Edmonton; Miss W. Wadsworth, Mrs. A. Bishop, Tacoma; Miss E. McCoy, Seattle; Mrs. E. McGillivray, Los Angeles; Miss A. L. McCowee, Mrs. Boothroyd, Calgary; Mrs. and Miss Schoomaker, Kalamazoo, Mich.; Mrs. H. Cohen, Spokane; Mrs. J. A. Elderkin, Wolfville, N.S.; Miss M. G. Elderkin, Edmonton; Miss Katharine Christie, Toronto; Miss Kate M. Ward, Miss Hazel M. Cook, New York; Mrs. H. Thomson, Winnipeg; Miss Gladys Guthrie, Burnaby; Miss Muriel Guthrie, Melbourne, Man.; Miss Edith Connally, Winnipeg; Miss Violet Findlay, Duncan; Miss M. Baker, Regina; Miss B. Swanson, Lake Cowichan; Miss E. Humphreys, Drumheller, Alta.; Miss L. M. Trevena, Regina; Miss G. Gledhill, Miss V. Tucker, Miss N. Marshall, Calgary; Miss A. Duncan, Port Angeles; Mrs. and Miss Pollock, Regina; Mrs. D. Stewart, Miss J. M. Wright, Mrs. N. Bowles, Mrs. G. A. Drake, Vancouver; Miss G. M. Garbutt, Malton, Ont.; Miss C. Archibald, Winnipeg.

• • •

Party at Qualicum

On Thursday evening Miss H. Jarvis entertained the staff of the Qualicum Beach Hotel at her home on the beach. The party consisted of Mrs. W. Robinson, Mrs. F. Gillan, Mrs. G. H. Aldous, Misses Maud Bright, Leah Hirst, Pat Furlong, Ruth Wilcox, Ida Hawkins, Maud Every-Clayton, Daisy Conyers, Polly Bennet, Gwen Davies and Dorothy Stewart, Messrs. Fred Bagnall, Dick Dickinson, Alex. Mackie and Pat Hurley. During the evening the opportunity was taken to present to one of the staff, Miss Polly Bennett, of Nanaimo, who is leaving to be married, a handsome cabinet of silver and a salad bowl. Games were played which caused much fun, and after supper the party adjourned, having spent a most enjoyable evening and expressing their thanks for the good time she had arranged.

• • •

Miscellaneous Shower

Mrs. W. A. Peirce was hostess at a miscellaneous shower at 675 Dunedin Street, in honor of Miss Cotta Jennings, who is to be married shortly. The gifts were presented to the bride-elect in a prettily decorated yellow basket by little Miss Yvonne Lawson, dressed as a butterfly. The evening was spent in games, after which refreshments were served. The invited guests were: Mrs. J. C. Dunbar, Mrs. W. Reynolds, Mrs. K. Jennings, Mrs. M. Stevens, Mrs. Bramwell, Mrs. F. Dunderdale, Mrs. Tommy Pascoe (San Francisco), Mrs. L. Borde, Mrs. L. Stevens, Mrs. H. F. Morrow (Vancouver), Mrs. P. Lawson, Mrs. Donaldson, Mrs. Jack Stevens, Mrs. J. C. Roach, Mrs. Lorne, Mrs. A. Mackenzie, Mrs. W. A. Peirce and Misses Cotta Jennings, M. King, A. King, A. Lorne, M. Warder, M. Egan, J. Booth, A. Olsen, M. Cox, A. Brown and L. Zarelli.

• • •

Miscellaneous Shower

A miscellaneous shower was held recently at the home of Mrs. W. Bridges, 907 Cloverdale Avenue, in honor of Miss Isabelle Stephen, who is to be married shortly to Mr. R. Stevenson. The gifts were concealed in a prettily decorated basket carried in by little Muriel Jarvis and Edna Fielder. Refreshments were served and musical selections were rendered during the afternoon. The guests were: Mesdames Stephen, Lake, Little, Andrews, Bridges, Jarvis, I. Stephen and Misses Musgrave, Jenner, Teagle, Stokes, Newell, Bridges, Andrews, Keady and I. Stephen.

• • •

Gibbins Road Party

Miss Norah Dwyer entertained on Thursday afternoon at the home of her parents, Gibbins Road, in honor of Miss Kate Lamont. Tea was served on the lawn, after some interesting competitions. Accepting an invitation to interview a young lady who was desirous of entering her employ, Miss Lamont found an attractive maiden composed of kitchen utensils. The recipient expressed her thanks for this serviceable gift.

• • •

Canterbury Belles Club

The Canterbury Belles Club, of Queen Alexandra Review, No. 1, of the W.W.A., held their meeting on Tuesday evening at the home of Miss Florence Clough, 2664 Blanshard Street, Miss Reid, the president, in the chair. After the meeting an enjoyable time was spent in dancing, and refreshments were served. The next meeting will take place at the home of Miss Florence Clough on September 11 at 8 p.m.

• • •

Returns Home

Miss Olga Hare, who has been spending the Summer with her parents, Dr. and Mrs. H. H. Hare, at their Summer cottage, Deep Bay, has returned to her home, 1580 Monterey Avenue, and will resume her teaching of pianoforte on September 4.

• • •

To Be Married Tonight

The wedding of Miss Joan Rachel Wilson, daughter of Mr. P. Wilson, K.C., and Mrs. Wilson, of Prince George, to Mr. Charles Philip Chaston, of Victoria, will take place quietly this evening at St. John's Church, at 7 o'clock.

• • •

Wedding This Evening

The marriage of Miss Marjorie Patrick, daughter of Mr. and Mrs. K. S. Patrick, Clifford Street, to Mr. A. F. Price, of Vancouver, will take place at St. Matthias' Church this evening at 8:30 o'clock.

• • •

Here From Saskatchewan

Mrs. Hawkes, of Balgonie, Sask., widow of the late Lieutenant W. J. Hawkes, 43rd Cameron Highlanders, is visiting her aunt, Mrs. Dealey, Albina Street, en route to Alert Bay and other northern places.

• • •

Returns to Chemainus

Mrs. Taylor and Master Elmer Albee, who have been visiting Mrs. Dyer, Oak Bay, are returning to Chemainus after a few weeks' stay in Victoria.

• • •

Returns From Langford

Mrs. W. H. Vickers, of 330 Moss Street, has returned home from Langford Lake with her house party, who have been the guests of her brother, M. George Mellor.

• • •

Visits Victoria

Mr. Chris Spencer, of Vancouver, was in the city yesterday, accompanied by members of his family.

• • •

From Vancouver

Mrs. Leonard Andrews, of Vancouver, is the guest of Mr. and Mrs. R. G. Castle at their Summer home on the Saanich Arm.

• • •

Visiting Here

Mr. W. Bruce Bredin, now practising law in Kelowna, is in Victoria on a holiday, staying with Major C. L. Roberts, at 106 St. Andrew Street.

• • •

Returning to Ashcroft

After spending several weeks here, Mr. and Mrs. Clarence Pitts and their two children will leave tonight for their home in Ashcroft, B.C.

• • •

In Vancouver

Miss Dorothy Scott, Woodlawn Crescent, is spending a few days with friends in Vancouver.

• • •

Were Visitors Here

Miss M. Britton and Mr. H. Tregellas were her from Nanaimo for last week-end.

Colwood Personals

Mrs. Ross, Miss Virginia Ross and Miss Harriett Ross, of Seattle, are the guests of Mr. and Mrs. A. T. Peatt.

• • •

Mr. and Mrs. F. Bayliss and little son, of Soriento, B.C., are visiting Mr. and Mrs. A. Godfrey, Sooke Road.

• • •

Mr. and Mrs. P. Foreman and family have left to reside on Earl Grey Street, Victoria.

Somenos Social News

Mr. and Mrs. George Corble and their two daughters, Dorothy and Elsie, all of Nelson, B.C., are staying with Mr. Corbie's brother and sister-in-law, Mr. and Mrs. W. S. Corble.

• • •

Mrs. Deighton, Bowser, V.I., has been the guest of her son, Mr. F. Casten, for some time.

• • •

Miss Pearl Richards has returned to her home at Westholme after visiting in Vancouver.

• • •

Mrs. H. W. Notley left on Thursday for Qualicum, where she will be the guest of Mr. and Mrs. J. Markley for a few days prior to her trip to Powell River, where she will stay with her daughter, Mrs. Beattie, for a few months.

• • •

Miss Florence Jones is spending her vacation in Vancouver.

• • •

Miss A. Beattie and Master Horace Beattie returned to Powell River after spending the past three weeks in Somenos district.

• • •

Messrs. J. and E. Watts, Island Highway, have returned to their home after attending the Victoria Exhibition.

• • •

Other guests who are spending their holidays in Somenos district are Miss Edwardes, Miss Joan Edwardes, Kamloops; Miss Doreen Davis, New Westminster; Miss Blodwin Davies, Nanaimo, and Mrs. T. H. Parker, Cowichan Station.

• • •

Twenty-one teachers had exhibits at this year's Royal Academy at London.

Lady Mayor Welcomed

WHEN Her Worship Lucia Marion Foster-Welch, 1,237th Mayor of the Town and County of Southampton, reached New York, she was greeted by thousands of people. Apart from holding a most unique position as Mayor of Southampton, she is ex-officio, an Admiral in the British Navy, and is entitled to a salute of eighteen guns. The above picture was taken as she acknowledged the salute.

Nanaimo Personals

On Thursday evening a most enjoyable surprise party was held at the Summer home of Mr. Bob Dunsmore by the City Hall staff in honor of Miss Olga Owen, who leaves this afternoon to take up her residence in Vancouver. Mr. Harold Hackwood, on behalf of the staff, presented Miss Owen with a beautiful leather traveling case, in sincere appreciation of the loyal and efficient service rendered during her connection with the staff, expressing the hope that she may enjoy her new sphere of endeavor, and wishing her every success. Miss Owen thanked her many friends for their kindness.

• • •

In honor of their approaching marriage, Miss Katie Vater and Miss Gertrude Doharty were each presented with a gift of silver by officers and members of the Malaspina Chapter, I.O.D.E., at the last meeting. Both brides-elect are popular members of the younger set and are very prominent in the work of the chapter, Miss Vater having held the office of regent for seven consecutive years.

• • •

Between twenty-five and thirty friends of Mr. and Mrs. Paul Bennett met at their Summer home, "Benwaldun," at Nanoose, Thursday evening, a most enjoyable time being spent with solos, recitations, singing and a hot dog social on the beach.

Courtenay Personals

Mrs. Peter McBryde and Miss Barbara McBryde are visiting in Vancouver.

• • •

Mr. Kenneth Willis has returned to Port Alberni from Tofino to resume his duties in the fishing industry.

• • •

Mr. I. R. Hopkins returned from Victoria on Thursday. Mrs. Hopkins and Mrs. Hopkins, Sr., will follow later in the week.

• • •

Dr. McKee has returned to town after a holiday motoring over the Pacific highway. He visited relatives in Hollywood, California.

• • •

Mr. F. C. Paterson and Mr. W. Jones, of the B.C. Telephone staff, have been in the district on business.

• • •

After visiting Mr. and Mrs. J. W. Hough, Mrs. J. Frame, of Nanaimo, has returned to her home in Halliburton Street.

• • •

Mrs. J. Milligan has as her guests Arthur and Kathleen Leaky, from Parksville.

• • •

Mrs. Wallace McPhee is home again after visiting friends in Vancouver.

• • •

Mrs. D. H. Dick, from North Vancouver, is visiting her brothers in Courtenay, Messrs. Percy and William Booth.

• • •

Mr. George Van Hemert is spending a few days in Everett, Wash. He was accompanied as far as Vancouver by Mrs. Van Hemert, who returned home on Tuesday.

• • •

Miss Jean Beasley returned to Vancouver on Friday. She was accompanied by her mother, Mrs. M. M. Beasley, who will spend a few days there before returning to Courtenay.

• • •

On Wednesday afternoon Miss Winnie Ball entertained in honor of Miss Frances Smith, whose marriage to Mr. Chester Haas will take place on Wednesday. The tea table was centred with a silver vase of beautiful asters and sweet peas. Music and games were enjoyed by the guests, who included Mrs. R. Rose and Misses Agnes Williams, Beatrice Catchpole, Claudia Wilcox, Dorothy Sutherland, Effie Adey, Elsie Gage, Grace Ball, Marjorie Leedam, Pauline Downey and Nora Porrest.

Why Not Spend The Afternoon At Cordova Bay

You can get there and back for 50 cents. Buses leave Broughton Street Depot at 1:15 p.m. and 2:30 p.m. every day, returning at 5:45 p.m. Tea Rooms and Bathing Beach to amuse you.

Parksville Personals

Mrs. E. D. Thwaites motored to Duncan on Wednesday, accompanied by her children and Royce Bazett. The latter took part in the junior tennis tournament.

• • •

Mr. and Mrs. W. H. Graham, of Nanaimo, were visitors to Parksville on Wednesday.

• • •

Mr. and Mrs. Sim, accompanied by Mrs. Graham, of Port Alberni, spent a few days in Parksville as the guests of Mr. and Mrs. Herbert Wing.

• • •

Miss Feary has returned after a few days spent in Victoria as the guest of Mrs. Inglis.

• • •

Mrs. Boyd Wallis, of Duncan, is at present the guest of Mrs. Bazett.

• • •

Mrs. A. L. Smith, accompanied by Mrs. Rawlins and Mr. E. D. Thwaites, motored to Duncan on Thursday to witness the finals of the junior tennis tournament.

• • •

Miss E. Cass has returned to her home in Victoria after visiting Dr. and Mrs. L. T. Davis.

• • •

Mrs. Eastman has as her guest Mrs. Morfey, of Vancouver.

• • •

Colonel Nigel Bourke and party have returned after a few days' fishing at Cowichan.

• • •

Mrs. Ethel Ponsford is home for a few days from Victoria, and is the guest of her parents, Mr. and Mrs. G. W. Ponsford.

• • •

Mr. W. Whetmore was a recent visitor to Parksville from Victoria.

• • •

Mrs. L. T. Davis entertained to tea on Thursday in honor of her daughter, Mrs. D'Oyly Rochfort. The following were the guests: Mrs. Eastman, Mrs. R. C. Weld, Mrs. E. L. Moilliet, Mrs. Osborne, Mrs. Morfey, Mrs. A. W. Wilson and Mrs. Forbes.

Sidney Social News

Mr. and Mrs. W. L. Carter, of Ladysmith, B.C., announce the marriage of their daughter, Ethel May, to Mr. William Charles (Mannie) Simpson, of Sidney, on Thursday, August 30, at 2:30 p.m. Rev. Dr. Campbell performed the ceremony. The happy couple left by motor for Seattle, Everett and Bellingham.

Fashion Fancies

By Marie Belmont

There are still a number of girls who love to be feminine. Here is the ideal costume for them.

Of frankly period style, although modified, the frock is of taffeta and lace, bound with velvet ribbons and finished with an old-fashioned bouquet.

Notice the length of the skirt. Few informal frocks are ever so long all the way around. In this case, however, it merely adds to the quaint effect.

Deep Cove Personals

Captain D. W. McDonald, who has been staying with his daughter, Mrs. Charlebois, for over a year, has returned to his former home town, Lansing, Michigan, U.S.A.

• • •

Mr. and Mrs. McClure and family have returned to Victoria after the vacation spent at their Summer cottage, "Ben-My-Cree."

• • •

Mr. and Mrs. Williams have returned to Bellingham after spending a holiday at one of the Chalet Hotel bungalows.

• • •

Mr. and Mrs. Frey, Mr. and Mrs. Martin and Mr. and Mrs. Cunningham, of Seattle, occupied cottages belonging to the Chalet during August.

• • •

Miss Miller and Miss Mackay are spending a month at Siah Nanich.

• • •

Mr. and Mrs. Routledge, of Calgary, were the guests of Mrs. A. L. Charlebois.

• • •

Mr. and Mrs. O'Neil Hayes are returning to their home at Cadboro Bay after three months spent at the Cove.

• • •

Mrs. Preston Locke and son, of Peru, are leaving at the end of the week after a month spent at Point Rascal.

• • •

Dr. and Mrs. Hare and family, Mr. and Mrs. Hughes and family, of Victoria, spent the holidays at their Summer cottages.

• • •

Mr. and Mrs. Campbell and family, Mr. and Mrs. D. G. Bristowe and family, Mr. and Mrs. Alexander and family, Mr. and Mrs. C. H. Chaston, Mr. and Mrs. Laver and family, Mr. and Mrs. Mayhew and family, Mr. and Mrs. Kenneth Hughes and family, and Mrs. Dare, Mrs. Dawley and family are returning to Victoria after a Summer spent at the Cove.

• • •

Mr. and Mrs. H. B. MacLean and family are returning to Vancouver after a Summer spent at their cottage, "Tumble Inn."

Weddings

SIMPSON-CARTER

On Thursday afternoon, at "Breadalbane", a quiet and pretty wedding took place when Rev. Dr. Campbell celebrated the marriage of Mr. William Charles Simpson and Miss Ethel May Carter, both of Sidney. They were accompanied by Mr. Gilbert Carter and Mrs. Clara Elizabeth Carter. After the ceremony the bride and bridegroom left by the evening boat on a honeymoon to Seattle and the Sound cities, after which they will make their home at Sidney.

Avoid Tin Plates

KAMLOOPS, Aug. 31.—Housewives may find an item of interest in a discharge report of the hospital here. Cured of ptomaine poisoning, three railway employees were told that they must never again eat lemon pie from tin plates.

Pious lady had a husband who was a seaman. He was about to start on a long voyage, and as his wife was anxious for his welfare she sent the following notice to the village preacher:

Mr. Blank, who is going to sea, his wife desires the prayers of the congregation."

The woman was quite illiterate, and the minister read the following to the congregation from the slip handed to him:

"Mr. Blank, who is going to see his wife, desires the prayers of the congregation."

The ORTA

VOGUE

MONTHLY STYLE PROGRAM SHOE for SEPTEMBER

For this month we sponsor and present THE ORTA, *the latest—begotten by a designer of world renown. Expressly fashioned for the woman who prefers to wear a model of the advance mode, depending upon dignity and beauty for its attractiveness.*

Black Patent Leather With Black Lizard Calf Trim

DAVID SPENCER LIMITED

Reductions in LACO MAZDA LAMP Prices

Inside Frosted	25-40w.	27c
	60w.	30c
	100w.	48c
Flame Tint	25-40w.	37c
	25w. Candle Flame	55c
White	25w. Round	45c
	40w. "	50c

Stock up for your Fall needs at these low prices

LACO LAMPS

SOLD BY

BC Electric

Douglas Street Langley Street

Hudson's Bay Company. INCORPORATED 2ND MAY 1670.

Phone for These First-of-the-Month Specials in Groceries

As Monday will be a holiday, may we remind our customers that it will be necessary to lay in sufficient supplies to last over a two-day period. Just phone your order and we will give it the same careful attention as though you were shopping in person.

Phone 1670

Finest Quality New Zealand Butter, per lb. 49¢ — 3 lbs. for $1.45
"Seal of Quality" Creamery Butter, per lb. 47¢ — 3 lbs. for $1.39
Choice Quality Alberta Creamery Butter, lb. 46¢ — 3 lbs. for $1.35
Pure Bulk Lard, per lb., 19¢ — 3 lbs. for 55¢
Shamrock Brand Side Bacon, per lb. 55¢
Shamrock Brand Hams, half ham, per lb. 37¢
Whole hams, per lb. 36¢
Selected Quality Side Bacon, per lb. 46¢
"Seal of Quality" Peameal Back Bacon, per lb. 48¢
Machine Sliced Ayrshire Roll, per lb. 40¢
Swift's Peameal Back Bacon, per lb. 50¢
Prime Old Ontario Cheese, per lb. 40¢

Tea Special
Economy Blend Tea, an excellent grade tea of exceptional merit. Per lb. 45c

Delicatessen Section
Sliced Corned Beef, lb., 30¢
Sliced Veal Loaf, lb., 40¢
Sliced Pressed Beef, lb., 50¢
Sliced Baked Ham, lb., 65¢
Sliced Lunch Tongue, per lb. 60¢
Ham Bologna, per lb., 25¢
Sliced Roast Pork, lb., 75¢
Sliced Jellied Ham, lb., 30¢
Swift's Premium Boiled Ham per lb. 55¢
Our Own Make Potato Salad, per lb. 20¢
Empress Brand Pure Strawberry Jam, 4-lb. tin 72¢
Empress Brand Pure Orange Marmalade, 4-lb. tin 58¢
Blue Mountain Brand Singapore Pineapple, sliced or diced, in syrup, per tin, 12¢ — 3 tins for 35¢
Sugar-Crisp Corn Flakes, 3 packages for 25¢

Pastry Counter Specials
Delicious Slab Cake, from our own bakery. Plain Seed and Light Fruit Cake, per lb. 40¢
Genoa and Cherry Cake, per lb. 45¢
Rich Dark Fruit Cake, per lb. 50¢
Simnel Cake, per lb., 50¢
Supreme Soda Biscuits, in wooden boxes, containing about 4½ lbs., for 58¢
Delicious Mixed Biscuits, comprising Academy Creams, Milk Nuggets, Jelly Sandwich, Heather Belle Shortbread, Annie Rooney Sandwich and Ovenkist Arrowroot. Special, per lb. 34¢ — 3 lbs. for $1.00

Our Own Special Breakfast Tea, per lb. 55¢ — 3 lbs. for $1.60
Our Ceylon Broken Orange Pekoe Tea, per lb. 65¢ — 3 lbs. for $1.90
Our Freshly Roasted Pure Coffee, per lb. 45¢
Finest Quality B. C. Granulated Sugar, 20-lb. paper sack $1.46 — 100-lb. sack $7.05
Johnson's Fluid Beef, large bottle 98¢

Soap Special
4 Cakes Proctor & Gamble's White Naptha Soap, 1 Large Package Chipso, 1 Guest Ivory Soap and 1 Large Oval Dishpan—All for 97¢

Grape-Nuts, per pkge., 17¢ — 3 packages for 49¢
Sunshine Brand Imported Custard Powder, 1-lb. tin for 29¢
Fly-Tox for destroying flies and moths, per bottle, 50¢ and 75¢

Fruit and Vegetables
Fancy Seedless Grapes, per lb. 15¢
Casaba and Honey Dew Melons, per lb. 8¢
B. C. Cantaloupes, each, 15¢ and 20¢
Local Plums, per basket, 30¢
Nice Bartlett Pears, 3 lbs. for 25¢
Fine Ripe Tomatoes, 3 lbs. for 25¢
Local Cucumbers, 3 for 10¢
Golden Bantam Corn, per dozen 35¢
Vegetable Marrow, lb., 4¢
Green Onions, Carrots and Beets, 3 bunches for 10¢
Fresh Head Lettuce, each, at 10¢
California Valencia Oranges, per dozen, 55¢, 65¢, 75¢
Sunkist Grapefruit, 2 for 25¢ and 3 for 25¢
Good Cooking Apples, 6 lbs. for 25¢
Nice Gravenstein Apples, 3 lbs. for 25¢

Candies for the Week-End
Chocolate Creamy Caramels, per lb. 50¢
Butterscotch Drops, lb., 30¢
Fresh Chocolate Fudge, per lb. 25¢
Fry's, Rowntree's and Neilson's Chocolate Bars, large bars, each 20¢
Ganong's Cocoanut Bon-Bons, per lb. 45¢

—Main Floor, HBC

HBC Quality Meats

Juicy, Tender and Appetizing

What is more pleasing and satisfying to you and your guests than a tender, savory piece of meat? We sell only the finest on the market. The best is none too good for us, and our prices are right.

Prime Steer Beef
Sirloins and T-Bone Roast, lb. 40¢
Top Side Round and Aitch Bone, per lb. 33¢
Rump Roast, per lb. 28¢
Prime Rib Roast, per lb. 30¢
Thick Rib Roast, per lb. 25¢
Plate Beef and Pot Roast, lb., 15¢

Young Mutton
Legs and Loins, per lb. 38¢
Shoulders, whole or half, lb., 23¢

Lamb
Legs and Loins, per lb. 42¢
Shoulders, whole or half, lb. 28¢

Pork
Legs, whole, per lb. 28¢
Fillets and Loins, per lb. 35¢
Shoulders and Sides, per lb. 28¢

Veal
Legs, Fillets and Loins, lb. 38¢
Rumps and Ribs, per lb. 35¢
Shoulders, per lb. 25¢
Stew Veal, per lb. 15¢

Poultry
Choice Fowl, per lb. 35¢
Roasting Chicken, average 5 lbs., per lb. 50¢
Roasting Chicken, average 4 lbs., per lb. 40¢

Smoked Fish
Finnan Haddies, per lb. 20¢
Spouse's Sable Cod, per lb. 25¢
Spouse's Local Fillets, lb. 20¢
Salt Cod, in 1-lb. bricks, each, 20¢

—Lower Main Floor, HBC

FLOWERS BY WIRE
Anywhere—Any Time
Try This World-Wide Service
A. J. Woodward & Sons
Florists
Agents for Sutton's Seeds
Phones: Greenhouses, 2867; Store, 918
621 Fort Street

Continuous Clarification System Used
Pantorium DYE WORKS
Fort and Quadra Phone 3307
Try the Valeteria Service—There's None Better.

AUGUST FURNITURE SALE
Standard Furniture
719 YATES STREET

PERMANENT WAVE $7.50 Up
719 Yates St. MARINELLO Victoria B.C.
No. 2 Craig St., Duncan Phone 220

Cranleigh House School
2184 Cadboro Bay Road
Reopens Sept. 6
There are a few vacancies for boarders and day boys.
Individual attention given.
C. V. MILTON, A.C.P.
Phone 4406

Complete Range of School Books and Supplies Now Available

For detailed list see tomorrow's paper for Tuesday's selling.

Hudson's Bay Company.

INCORPORATED 2ND MAY 1670.

Other Stores at Winnipeg, Yorkton, Saskatoon, Edmonton, Calgary, Lethbridge, Nelson, Vernon, Kamloops and Vancouver

Phone 1670 For Quick and Courteous Service

Private Exchange Connecting All Departments

Saturday---School Outfitting Day---Exceptional Values

Send the children back to school looking and feeling their best, Bring them to this store for their school outfits. Everything is ready---large and well assorted stocks of boys' and girls' sturdy clothing, comfortable shoes, school books and supplies---all at Hudson's Bay Company's economy prices.

New Arrivals in Fur-Trimmed Coats For Fall

Coats of Style and Distinction

Velour and broadcloth are the materials featured in these new Coats which embody all the newest that is being shown for Fall. Long and mushroom style collars in rich and becoming furs, and new back or side trimmings of pipings, corduroys and tucks. Among the new shades are tropic green, Fall leaf and copper browns, beige, sand, marine and modern blue and wine tones. All these Coats are well lined throughout. Prices ..... **$29.50 to $49.50**

New Fur-Trimmed Coats at $22.50

New styles with choker collars of mouffion and scarf throw. Large fur cuffs to match. Well tailored from wool velour, with back, side and sleeve trimmings of pintucks, crossway insets and embroidered motif. Colors of cherry, jade, marine blue, sand, rose beige and navy. Fully lined. Sizes 15 to 38. Price **$22.50**

Navy Blue Chinchilla Coats at $16.95

For school or office wear nothing is more practical and smart than navy blue chinchilla. These coats are expertly tailored from a good quality cloth with plain or belted back, double-breasted, and with smart collars and lapels. They have side and breast pockets and are fully lined. Sizes 15 to 38. Priced at **$16.95**

—Second Floor, H B C

An Introductory Showing of New Autumn Hats

A Special Value at $7.95

The new Fall Hats are here—youthful models of Soleil-finished felts of fine quality, swathed with tri-colored transparent velvet—sophisticated modern pokes copied from the original Agnes model and fashioned from the richest black velvet—these and many other new creations quite moderately priced at **$7.95**

—Second Floor, H B C

Girls' School Millinery

In the Smartest New Fall Styles

New Stitched Felts

In soft pull-on effects, with small ripple brims, poke styles, off-the-face rolls, introducing many new colors. For girls 4 to 14 years. Prices ..... **$2.50** and **$3.95**

Regulation Roll Brim Hats

In black and white. Special **$2.95**

Imported Berets

In bright red, sand, Copenhagen, blue, white and black **$1.50**

Two-Piece Beret Tams

In sand, black and brown **95c**

New Sectional Felt Cloth Tams in plain colors and vari colors. **$1.95**

—Second Floor, H B C

School Cases and Lunch Kits

English School Cases

A size to suit every child. Strongly made and fitted with two spring catches and handle.

Size 9 x 4½ inches. Price **13c**
Size 9½ x 5½ inches. Price, **15c**
Size 10 x 6 inches. Price **17c**
Size 10 x 6½ inches. Price **19c**
Size 11 x 7½ inches. Price **23c**
Size 11½ x 8½ inches. Price **25c**
Size 12 x 9 inches. Price **29c**

Strong Carrying Cases for School Books

Made in England of brown fibre with metal handles. These cases are light, strong and durable. Fitted with two spring locks and metal corners.

Size 13½ x 9½ inches **$1.25**
Size 16 x 10½ inches **$1.50**

School Lunch Kits

Genuine Thermos Lunch Kits. All metal box with Thermos vacuum bottle. Price, complete **$2.00**

Vacuum Bottles

Pint size. Special at, each **39c**

—Lower Main Floor, H B C

Pure Wool Serges for School Wear

Fast in color, unshrinkable and moderately priced to suit the parents' purses. Specially recommended for school outfitting.

54-Inch Serge, woven from good strong yarns that will stand very hard wear. Price per yard **$1.50**

54-Inch Serge in a fine weave that pleats and hangs nicely. Suitable for dresses and uniforms. Price, per yard **$1.95**

54-Inch Serge, woven from fine Botany yarns with extra soft finish. Ideal for pleated frocks and uniforms. Price, per yard **$2.50**

54-Inch Fox Navy Serge, world-renowned for their durability and fast color. These are the fabrics to make up into boys' and men's suits, girls' coats and reefer coats. Price, per yard **$2.75**

—Main Floor, H B C

Drug Department Specials for Today

Minty's Tooth Brushes, 35c value for **17c**
Woodbury's Tooth Paste **21c**
English Tooth Brushes **44c**
Listerine **18c**
El Estado Lemon Cream, large size **95c**

Six-Item Package of Harriet Hubbard Ayers items free with each purchase of Ayers Toiletries.

La Belle Cold Cream, jars **37c**
Trejur Creams, former price $1.00, now **50c**
Baby Talcum **21c**
Listerine Shaving Cream **44c**
Shaving Brushes **95c**

Coty's Perfume, ¼-oz. fancy bottle at the special price of **69c**
Includes favorite odors of Paris, l'Origan, Muguet and Chypre.

Velour Powder Puffs, assorted shades **19c**
Eau de Cologne Toilet Soap, English. Box of 12 at **$1.35**
English Toilet Soap, six assorted odors. Box of 12 at **85c**
Eleaya Creams. Set of three, with cleansing tissues **69c**

Modess **49c**
Sanat **47c**

Absorbent Cotton, "A" quality, **69c**

—Drugs, Main Floor, H B C

Smokers' Special

Royal George Mixture, mild and satisfying. Regular $1.25 per ½ lb tin. Special, Today **$1.00**

—Main Floor, H B C

Extraordinary Values in Girls' School Wear

60 Girls' Wool Jersey Frocks at $2.98

These smart Jersey Frocks will appeal to girls of school age. They are very effective with their contrasting trimmings on collar, pocket and cuffs. Made in two-piece style with separate middy top and the skirt attached to muslin bodice. Colors are powder, sand, Nile and flame. Sizes for 6 to 14 years. Price **$2.98**

150 Girls' Knitted Sweater Coats at $1.98

Just what many a girl will need for school wear, and mother can effect a considerable saving, especially where there are two or more required. Coat style, finished with high collar, pockets and fitted cuffs. Shown in Copenhagen or sand. Sizes for 6 to 12 years. Price, each **$1.98**

120 Girls' Botany Serge Skirts

Fine Navy Botany Serge Skirts in knife and combination knife and box pleats. Sizes for 6 to 16 years. Price, each **$1.98**

Chinchilla Reefers

These well-tailored Reefers are intended for just such use as they are likely to receive at school and in the playground.

Made from a hard-wearing navy Cheviot in smart double-breasted styles with red flannelette linings, brass buttons and emblem on arm.

Sizes for 1 to 6 years **$4.50**
Sizes for 7 to 10 years **$5.95**

Girls' Broadcloth Blouses at $1.98

In straight or vest front styles, with high or pointed collars or V neck and ribbon tie. Shown in peach, sand, poudre and white. Sizes for 6 to 16 years. Price, each **$1.98**
Also Girls' Fugi Silk Blouses at **$2.98**

100 Girls' Chinchilla Coats Specially Purchased

Very special and very suitable for school wear, and representing a saving of from two to four dollars to the purchaser. Tailored from a serviceable navy wool Chinchilla in a smart Raglan style, belted and with sand duvetyn lining

Size for 2 to 6 years **$6.95**
Sizes for 8 to 9 years **$8.95**
Sizes for 10 to 14 years **$11.75**

Girls' Fine Imported Novelty Tweed Coats at $21.75

Four styles are shown in this very smart selection of girls' fine imported tweed coats for school wear, in belted or beltless styles. Mannishly tailored with notched collars and single or double-breasted. Some half and some fully silk lined. Four patterns in assorted novelty tweeds. Sizes for 8 to 14 years. Price **$21.75**

200 Girls' Knitted Wool Pull-Overs, $1.25

Useful Pull-Overs with pointed collars. Assorted colors. Sizes for 4 to 12 years. Price, each **$1.25**

Girls' Flannel Middies at $1.98

Shown in navy and cardinal, with silk braid trimming and bow. Sizes for 6 to 16 years. Price **$1.98**

Jean Cloth Middies at $1.50 and $1.25

With detachable flannel collars and cuffs. Sizes for 6 to 16 years. Price, each **$1.50**
Also with short sleeves. Price, each, **$1.25**

Misses' Bandeaux and Corselettes

Bandeau or Novelty Swami and Brocade

These give you the popular uplift effect, and promise support and firmness. Sizes 30 to 36. Price, each **59c**

Straight-Line Corselettes

Side closing model for slight figures. Elastic inserts over hips give flexible and comfortable control. Four garters. Sizes 32 to 38. Price **$1.75**

—Second Floor, H B C

Boys' Seasonable School Footwear

At Special Low Prices

Boys' Black and Brown Kip Blucher Cut Boots

Red stitched, standard screwed and stitched soles and heels. Sizes 11 to 13½. Price, per pair **$3.29**
Sizes 1 to 5½. Price, per pair **$3.49**

Boys' Fine Quality Calf Skin Boots

For dress or school wear. Smart style. Leather soles and rubber heels.
Sizes 11 to 13½. Price, per pair **$3.95**
Sizes 1 to 5½. Price, per pair **$4.75**

Heavy Box Kip Boots

Blucher style, with solid leather soles and heels. Sizes 11 to 13. Price, pair **$2.75**
Sizes 1 to 5. Price, per pair **$2.98**

Boys' Black and Brown Fine Calf Leather Oxfords

Styles of Blucher or straight lace. Goodyear welted soles and rubber heels.
Sizes 11 to 13½. Price, per pair **$4.00**
Sizes 1 to 5½. Price, per pair **$4.50**

—Main Floor, H B C

Boys' School Clothing and Furnishings

Offering Quality, Value and Service

Boys' Two-Trouser Suits, $13.75 and $17.50

Just in stock! A splendid choice of what's new for Fall wear. Made up to our own careful specifications; sturdy materials, tailored in the very newest double and single-breasted models. A large selection of the new Fall shades of brown, grey, fawn and assorted mixtures. Coat, vest and two pairs of long trousers. Sizes 10 to 18 years. Special at **$13.75** and **$17.50**

100 Pairs Boys' Corduroy Knickers Special at $1.69 a Pair

The knicker for hard wear in a choice of dark blue or fawn. Strongly lined, with taped seams, belt loops and side and hip pockets. A sturdily built knicker. Sizes for 4 to 12 years. Special Price, per pair **$1.69**

Boys' Two-Knicker Suits at $6.95

Good wearing tweeds in new Fall patterns. Well made and tailored in the newest models. Double and single-breasted. The knickers are lined with a strong wearing lining. The taped seams give longer wear and the knickers are finished with belt loops and have hip pockets. Sizes for 5 to 12 years. Special at **$6.95**

Boys' Long Trousers at $2.85 a Pair

Strong wearing wool tweeds and navy serges. There is a large selection of dark, medium and light shades. All are tailored on the newest boys' styles, and finished with belt loops and cuff bottoms. Sizes 26 to 32 waist. Price, per pair **$2.85**

Boys' Tweed Caps in New Fall Patterns at $1.00 and $1.50 Each

Fawns and greys in fancy mixtures that will wear and hold the shape. All have unbreakable peaks and one piece crowns. All sizes. To fit boys from 5 to 18 years. Prices, each ..... **$1.00** and **$1.50**

Boys' Fancy Pull-Overs at $1.59

English made all-wool Jacquard design in many good shades. Made in V neck style with two pockets. All sizes for boys from 8 to 15 years. Price, **$1.59**

—Main Floor, H B C

Dependable School Hosiery

For Boys and Girls

We have a large and very complete stock of Children's Hosiery in all the best Canadian and British makes. Qualities are dependable and prices are right.

Girls' Silk and Lisle School Hose at at 75c a Pair

Superior Quality and Snug Fitting Full-Length Hose, made from reliable art silk and mercerized cotton yarns. Colors are nude, sand, dust and French nude. Sizes 7 to 10. Price, per pair ..... **75¢**

Girls' Novelty Silk and Wool Hose at 75c a Pair

Made from superior art silk and wool yarns and featuring very attractive two-tone checks in fawn and nude shades. Excellent fitting and dependable in wear. Sizes 7 to 9½. Price, per pair ..... **75¢**

Children's Sturdy All-Wool Golf Hose at 59c a Pair

Best English make for school wear. With turn-over tops and spliced heel and toe. Four-and-one ribbed style, in fawn, brown, lovat and heather mixtures. Suitable for boys and girls. Sizes 7 to 10. Price, per pair ..... **59¢**

Children's Full-Length Ribbed Cotton Hose at 35c a Pair

Made to stand lots of wear. In brown, black and fawn. Sizes 7 to 9½. Price, per pair ..... **35¢**

Children's A.B.C. Hose

Made from sturdy wool and cotton yarns, in full length. Attractive heather mixtures and choice of medium or narrow rib. Sizes 7 to 10. Prices from, per pair, **85c** to **$1.00**

"Little Hudson" Hose

Absolutely all pure wool and a sturdy full length stocking for boys or girls. Comes in neat one-and-one rib and in shades of brown, nude, black and white. Sizes 4 to 10. Prices, according to size, per pair ..... **50c** to **95¢**

—Main Floor, H B C

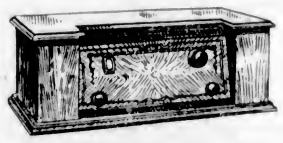

Radio Special

25 "Grimes Acadia" Six-Tube Sets

A very special purchase which we are able to offer our customers at the wonderfully low price of

124.50

Complete and ready to operate from your light socket.

This is a powerful one-dial control set with illuminated dial, has extreme selectivity, and is enclosed in a handsome walnut cabinet. Only $18.50 down; balance in eleven monthly payments.

The same set complete to operate, with batteries **$99.50**

$12.50 Down, balance in eleven monthly payments.

Decide now to have one of these really fine sets.

—Lower Main Floor, H B C

Reading Glasses at a Saving

Today we offer quality reading glasses in a variety of styles at a very definite saving in price. Toric lenses, ground to your correction, will be fitted to frames of your choice after a careful examination of the eyes. Frame, lenses, case and examination complete included in the price.

Time payments arranged for those who wish this convenience.

—Optical Dept.
Mezzanine Floor, H B C

Stainless Steel Knives at Special Low Prices

Made in Sheffield, England, and fitted with Xylonite handles. Either French or straight blades.

Dessert size. Special, **6** for **$1.25**
Table size. Special, **6** for **$1.50**

100 Electric Boudoir Lamps at $1.49 Each

Electric Lamps, fitted with glass shades in a number of different designs and colors. Complete with silk cord, two-piece plug and Laco lamp. Special, complete **$1.49**

—Lower Main Floor, H B C

Another Special in Rayon Silk Underwear

600 Women's Rayon Vests and Bloomers at 98c

Many women will purchase two or more suits of these full fashioned silk bloomers and excellent tailored vests. The bloomers are finished with gusset and the vests with opera top. Colors are sunni, apricot, poudre, white, peach and Nile. Shown in small, medium and large sizes. Price, per garment **98c**

250 Rayon Silk Slips at $2.98 Each

Five styles are represented in this special lot of rayon underslips in shaped strap or opera top styles, with shadowproof or accordion pleated flounce, and almost every desired shade, e.g., crab apple, sand, white, peach, Nile, navy, flame, gooseberry, apricot, silver, poudre, rose beige, etc. Small, medium and large sizes. Price, each **$2.98**

—Second Floor, H B C

New Silk Hosiery for Holiday Wear

Orient Contour Heel Chiffon Hose at $1.75 a Pair

Full Fashioned Pure Thread Silk Hose with the popular contour heel. Shown in all the most desirable colors, including pearl blush, grain, stone, gravel, rose taupe and sutan. "Orient" hose is perfect in fit. Sizes 8½ to 10. Price, per pair **$1.75**

Full Fashioned Service Weight Silk Hosiery at $1.95 a Pair

Choose from "Orient" or "Corticelli" Pure Thread Silk Hose. Both are immensely popular, and give entire satisfaction in wear; while their exquisite appearance and perfect fitting qualities have gained for them an enviable reputation. Full choice of colors for the holiday. Sizes 8½ to 10. Price, pair, **$1.95**

—Main Floor, H B C

New Gloves Await Your Inspection

Dent's Silk Lined Suede Gloves at $3.25 a Pair

Discriminating women will readily appreciate the attractiveness of Dent's famous gloves.

Beautifully fitting silk lined suede gloves, with two dome fasteners and full piqué sewn seams. Colors are mode, tan and grey. Sizes 5¾ to 7½. Price, per pair **$3.25**

Washable Suede Gloves at $3.25 a Pair

Slip-on model with side opening pearl button fastenings and reversible top. Correct for early Fall. Colors are beaver and mode. Sizes 5¾ to 6¾. Price per pair **$3.25**

—Main Floor, H B C

LATEST SPORT THE WORLD OVER

Athletics Cut Into Lead of Yankees by Defeating Red Sox

Mackmen Now Within Two Games of League-Leading Hugmen in American League—Giants Get Setback as Cards Split Twin Bill

AMERICAN LEAGUE

PHILADELPHIA, Aug. 31.—The Athletics reduced the lead of the Yankees to two games by defeating the Boston Red Sox, 3-2, in a hard-fought game. Walberg pitched for the Mackmen, against Macfayden and Simmons. The Athletics won by bunching their hits in the sixth and seventh for all their runs.

	R.	H.	E.
Boston	2	4	0
Philadelphia	3	4	2

Batteries—MacFayden, Simmons and Berry; Walberg, McGraw and Cochrane.

Crowder's Sixteenth Win

ST. LOUIS, Aug. 31.—Heilmann's homer in the ninth failed to aid Detroit in an effort to overcome a four-run lead, and the Browns won, 5-2. Crowder turned in his sixteenth victory of the season.

	R.	H.	E.
Detroit	2	8	1
St. Louis	5	6	2

Batteries—Whitehall, Smith and Hargrave; Crowder and Manion.

NATIONAL LEAGUE

PITTSBURGH, Aug. 31.—The Cards divided an exciting double-header with the Pirates this afternoon, and so maintained their position, six and a half games ahead of the Pirates, who rose to fourth place when the Reds lost to Chicago. The Pirates won, 6 to 5, in the opener, but the Cards reversed this decision by 6-2 in the nightcap. P. Waner and Crick Hafey hit homers.

First game—	R.	H.	E.
St. Louis	5	8	2
Pittsburgh	6	9	0

Batteries — Alexander, Reinhart and Smith, Wilson; Kremer, Grimes and Hargreave.

Second game—	R.	H.	E.
St. Louis	6	11	0
Pittsburgh	2	7	2

Batteries — Alexander, Reinhart and Smith, Wilson; Kremer and Hargreave.

Vance in Form

NEW YORK, Aug. 31.—Vance was in superb form and the Giants dropped their eighth straight, losing to Brooklyn 4-3. It was Vance's eighteenth victory.

	R.	H.	E.
Brooklyn	4	8	0
New York	2	6	0

Batteries—Vance and Deberry; Hubbell, Faulkner and Hogan.

Split Twin Affair

BOSTON, Aug. 31.—The Phillies won the first game of today's double-header fro mthe Braves, 4 to 3, but Boston turned the tables on them in the second behind the excellent pitching of Foster Edwards, former college star.

First game—	R.	H.	E.
Philadelphia	4	10	0
Boston	3	8	2

Batteries—McGraw, Bacht and Lerian; Greenfield and Spohrer.

Second game—	R.	H.	E.
Philadelphia	1	6	1
Boston	4	11	0

Batteries—Ring, Miller and Davis; Edwards and Taylor.

Reds' Chances Hurt

CINCINNATI, Aug. 31.—Chicago hurt Cincinnati's pennant chances by winning the second consecutive game from the Reds, 5-3. Nehf, veteran pitcher, only lasted six innings for Chicago, but received credit for winning the game.

	R.	H.	E.
Chicago	5	14	2
Cincinnati	3	16	1

Batteries — Nehf, Carlson and Hartnett; Lucas, Ash and Picinich.

COAST LEAGUE

SACRAMENTO, Aug. 31.—Too much philanthropy on the part of Pitchers Crandall and Gould, who passed six men in two innings to beat the Senators out of today's game, losing 6 to 5. Two runners were forced home in the seventh and eighth innings, settling the game.

	R	H	E
Los Angeles	6	8	1
Sacramento	5	11	0

Batteries — Osborne, Plitt and Warren; Crandall, Gould, Donnelly and Severeid.

Three in a Row

OAKLAND, Aug. 31.—Oakland made it three out of four with the Seals by giving the San Francisco team a 4-1 beating. Boehler, on the mound for the Oaks, was in great form, allowing four scattered hits.

	R	H	E
San Francisco	1	4	1
Oakland	4	7	1

Batteries — Mails and Vargas; Boehler and Lombardi.

Indians Come Through

SAN FRANCISCO, Aug. 31.—In another surprising sortie the Indians raided the pantry of the Missions and packed off enough runs to win 11 to 5. Barbee, Ruble and Chamberlain, of Seattle, hit homers, as did Hufft, of the Missions.

	R	H	E
Seattle	11	12	1
Missions	5	6	3

Batteries—Sullivan, Graham and Ainsmith; Nelson, Davenport, Hughes and Brenzel, Sypher.

Leaders Go Under

LOS ANGELES, Aug. 31.—Larry French, Portland southpaw, successfully survived a couple of late rallies by Hollywood, and the Beavers made it three out of four over the leading Stars by taking the contest, 7-5.

	R	H	E
Portland	7	11	3
Hollywood	5	9	0

Batteries — French and Rego; Rhodes, Mulcahy, McCabe and Basler.

CLUBMEN DOWN HOTEL MEN IN GREAT BATTLE

Score Is Three to Two in Fast Five-Inning Ball Game for Red's Service Station Cup

TILLICUMS GO TO TOP BERTH

STANDING OF TEAMS

	W.	L.	Pct.
Tillicums	3	1	.750
Sidney	2	1	.666
Jokers	0	3	.000

Last night's result—

Tillicums, 3; Jokers, 2 (five innings).

Next game, Wednesday, September 5, Sidney vs. Jokers, at Sidney.

Tillicums regained first berth in Red's Service Station series last night when they defeated the Jokers, Commercial Baseball League champions, 3-2, in five innings of snappy ball at the Royal Athletic Park.

The winners turned in a good performance behind the steady pitching of "Lefty" Campbell, while the Jokers failed to show their usual class. Pollard, on the mound for the hotel crew, held the Tillicums to one safe hit, and that was collected by Barney Barnswell, youthful right fielder. Barnswell clouted out a two-bagger in the second inning, which scored A. Hilton with the tying counter. Cliff Hilton, catcher for the clubmen, gave them their first counter when, after a walk and a sacrifice hit by Steele, he stole third and then home in the same inning.

The Tillicums shoved the winning tally over in the fourth inning. A. Hilton reached the first cushion on an error by Killick, stole second, went to third on a passed ball, and reached home on a second error by Killick.

Pete Campbell and Pollard, the opposing hurlers, each breezed four.

BOX SCORE

Westholme Hotel—

	AB	R	H	PO	A	E
Smith, rf	3	0	0	1	0	0
Killick, 1b	3	1	2	5	0	2
Devereaux, cf	3	1	0	1	0	0
Donaldson, 3b	2	0	0	0	0	0
Barry, ss	1	0	0	0	0	1
Behnson, 2b	2	0	1	3	2	0
Drysdale, lf	2	0	0	1	0	0
Hubbard, c	2	0	0	4	2	0
Pollard, p	2	0	0	0	0	0
Totals	20	2	3	15	4	3

Tillicums—	AB	R	H	PO	A	E
Barr, cf	2	0	0	1	0	0
Love, 2b	1	0	0	0	3	1
Doherty, 3b	3	0	0	0	0	1
C. Hilton, c	1	1	0	4	1	0
Steele, 1b	2	0	0	5	0	0
A. Hilton, lf	2	1	0	1	0	0
Barnswell, rf	2	0	1	2	0	0
Campbell, p	2	0	0	0	1	0
Saville, ss	2	0	0	2	1	1
Totals	17	3	1	15	3	3

Westholme Hotel	2	0	0	0	—2
Tillicums	0	2	0	1	0—3

SUMMARY

Double plays, Behnson to Killick, Barry to Killick; left on bases, Westholme Hotel 3, Tillicums 3; two-base hit, Barnswell; sacrifice hits, Steele; stolen bases, Killick, C. Hilton, A. Hilton; struck out, Campbell 4, Pollard 4; bases on balls, Campbell 1, Pollard 3; hit by pitcher, Barr by Pollard. Umpire, Frank Moore. Time of game, forty minutes.

BELIEVE IT OR NOT — — — — — By Ripley

On Request Cartoonist Ripley Will Send Full Proof and Details of Anything Depicted by Him
(Address all queries direct to Cartoonist Ripley, c/o Associated Newspapers, 270 Madison Ave., New York City.)

Walker Cup Won By U.S. Amateurs By Large Majority

Torrance Prevents Whitewash of British Side by Defeating Chick Evans—Bobby Jones Overwhelms T. P. Perkins

CHICAGO, Aug. 31.—The American team retained the Walker Cup again by beating the British golfers almost unanimously, taking eleven points and losing one, when Chick Evans yielded, one down, to Torrance. Bobby Jones, captain of the American team, lead the way in beating the British champion, T. P. Perkins, overwhelmingly, 13 and 12.

Starting four points to the good by sweeping all the foursomes, the Americans took seven of the eight singles matches today. Evans lost on the last green after a desperate uphill fight to recover from the slump that dropped him five down on the third nine of the thirty-six-hole match. The Britons have never been able to win the cup, but this is the worst defeat they have suffered.

Francis Ouimet handily beat Major C. O. Hezelt, 8 and 7. Watt Gunn beat R. B. Hardman, 11 and 10. Jess Sweetser beat W. L. Hope, 5 and 4. Jimmy Johnston beat R. E. Storey, 4 and 2. George Von Elm beat Dr. William Tweddell, 3 and 2, and R. Mackenzie beat G. N. C. Martin, 2 and 1. Torrance defeated Evans, 1 up, giving the British their only point.

Mackenzie beat Martin, 2 and 1, giving the Americans eleven points to the British one.

By SOL METZGER

CHICAGO GOLF CLUB, WHEATON, Ill., Aug. 31.—The greatest shot of the second and final day of the Walker Cup matches occurred on the eighteenth hole this morning when Jimmy Johnston, of St. Paul, Minnesota, placed a spoon second shot dead to the pin on this par four affair of 424 yards for a birdie three to take the lead for the first time in his uphill struggle with R. E. Storey, of the British team.

Johnston was three down early in their morning round, but by dint of fine golf caught the Englishman on the thirteenth. From then on it was a ding dong affair, each playing the remaining holes in par until they came to the eighteenth. Johnston's tee shot down the right of the eighteenth fairway came to rest 260 yards away. Storey pulled his into the long grass on the back of a trap on the left and had to pitch out from a difficult lie to the right of the fairway at the 300-yard mark. He still had a chance for a half until Johnston, playing a spoon, laid his ball a foot from the pin for a birdie.

Storey's third, a mashie, was pulled to the left of the green. His chip for a four went over the cup and he conceded the hole.

MECHANICAL PLAY

Bobby Jones' overwhelming defeat of Thomas P. Perkins, British amateur champion, 13 and 12, was due to his mechanical play all day. No golfer ever had such control of the ball on long approach putts as did the American amateur champion. Take the first nine this morning as an example. Jones took three putts on the first hole for a half and then won the next seven straight. This first hole was the first in his six rounds here in which he has taken three putts. On six of the remaining eight holes of the first nine, Jones had approach putts of sixty-five feet or more over fast undulating greens, yet on these six holes his touch was so perfect his opponent conceded him his second putts.

On the remaining holes of this first nine he chipped up dead from off the green. Such golf would beat anyone at their best. An example of Jones' magnificent work on and around the greens occurred on the twelfth this morning. Against a stiff wind his drive was but 230 yards. His spoon was also slightly topped and a bit pulled, his ball coming to rest 100 feet from the pin off the fairway. Jones then used a putting cleek, curling his ball along the rim of this bowl-shaped green right to the cup. Perkins, who outdrove him ten yards, fell short with his iron. His third over trap and bunker carried well beyond the pin, but he missed a half.

VON ELM STRUGGLING

George Von Elm, of Detroit, former American amateur champion, playing Dr. William Tweddell, former British amateur champion, was his uphill struggle with R. E. Storey, of the British team.

Johnston was three down early in their morning round, but by dint of fine golf caught the Englishman on the thirteenth. From then on it was a ding dong affair, each playing the remaining holes in par until they came to the eighteenth. Johnston's tee shot down the right of the eighteenth fairway came to rest 260 yards away. Storey pulled his into the long grass on the back of a trap on the left and had to pitch out from a difficult lie to the right of the fairway at the 300-yard mark. He still had a chance for a half until Johnston, playing a spoon, laid his ball a foot from the pin for a birdie.

Storey's third, a mashie, was pulled to the left of the green. His chip for a four went over the cup and he conceded the hole.

HORNSBY DROPS IN BATTING RACE

Waner Also Loses Ground While Frankie Frisch Collects Four Hits and Climbs

Hornsby fell back one point in the battle for the National League, and the "Big Six" batting championship, as his Braves played a double-header against the Phillies yesterday, but Paul Waner lost two points, as the Buccaneers were battling the Cardinals, giving the Boston manager a gain of one for the day. Hornsby now is hitting .381 against Waner's 3.71.

Ruth and Cobb were idle, but Frisch improved his standing to .303 by slashing out four hits. Harry Heilmann got no other hits to go with his homer and dropped back a point, to .298.

The standing:

	G.	AB.	R.	H.	Pct.
Hornsby, Braves	104	368	78	139	.381
P. Waner, Pirates	127	509	124	189	.371
Ruth, Yankees	126	443	139	150	.339
Cobb, Athletics	93	350	54	113	.323
Frisch, Cardinals	113	436	85	132	.303
Heilmann, Tigers	126	463	71	138	.298

Pennant Progress

NATIONAL LEAGUE

	W.	L.	Pct.
St. Louis	76	50	.603
Chicago	73	55	.562
New York	68	53	.562
Cincinnati	70	55	.560
Pittsburgh	71	56	.559
Brooklyn	61	64	.488
Boston	40	78	.339
Philadelphia	35	85	.292

AMERICAN LEAGUE

	W.	L.	Pct.
New York	84	42	.667
Philadelphia	83	45	.648
St. Louis	69	60	.535
Detroit	59	70	.457
Washington	57	69	.453
Cleveland	58	71	.450
Chicago	56	70	.440
Boston	46	83	.357

COAST LEAGUE

	W.	L.	Pct.
Hollywood	40	21	.656
Sacramento	39	22	.639
San Francisco	36	25	.590
Oakland	34	27	.557
Los Angeles	27	34	.443
Mission	26	35	.426
Portland	24	37	.393
Seattle	18	43	.295

FOOTBALL LEAGUE TO HOLD MEETING

The Victoria and District Football League will hold a general meeting at the Y.M.C.A. next Tuesday at 8 o'clock. Delegates are expected from every one of the senior clubs that are entering the senior division this season. They are expected to be present with their application forms and the affiliation fees.

GERMANY NET DARK HORSE

Germany is considered the "dark horse" of the European zone in the Davis Cup tennis play this year.

Five baseball games on four different courts in two days and two nights was the schedule recently undertaken by the San Antonio, Tex., Elks' team.

Loughran Confident of Defeating Jack Gross

Light-Heavyweight King to Battle Philadelphian in October—Gross Will Have Big Physical Advantage

By TOMMY LOUGHRAN
Light-Heavyweight Champion of the World
(Copyright, 1928, by the North American Newspaper Alliance.)

Well, my debut in the heavyweight class, so far as the present elimination tournament is concerned, will be with Jack Gross in Philadelphia, the first week in October.

Tommy Loughran

This fight will be a big attraction. Both Gross and I are Philadelphians — he was born in Salem, N.J., but he has adopted Philadelphia as his home. In the thirty or so fights he has had he has never lost a decision, and he has won most of them by knockouts. He went ten rounds with Roderto Roderti, and though the contest was called a draw, it seemed to be the opinion among the newspapermen that Gross had won with something to spare.

Jack will have a big physical advantage over me. He's about three inches taller, and will be at least twenty-five pounds heavier, if, as I expect, I go into the ring weighing 180. No one among the younger heavyweights has shown more promise than Gross. In previous articles, long before a match between us was suggested, I commented on his promise, and predicted that he would be very successful among the big fellows.

GOING TO WIN

I'm going to win that bout, and I'll tell you why. Long ago I found out that experience was one of the greatest assets—perhaps the greatest asset—a fighter has. Gross has boxed thirty times in his two years in the ring. I have fought some hundred and fifty battles against the best men in the game.

Jack never fought a really first-rate man. I met Gene Tunney, Johnny Risko, Leo Lomski, Jack Delaney, Harry Greb and scores of other top-notchers. I learned something each time I fought. I studied styles, and style is a great factor in the ring.

When a youngster is hit frequently, he loses his poise, becomes worried and flustered, and forgets what to do. He begins to swing wildly, and then the fellow who knows how to box has him tied to the mast.

Jack can hit. I know that, and will watch out for it. I made one mistake in a fellow's punching power when I fought Leo Lomski. When he knocked me down he did me the greatest favor anyone could have done. He taught me never to underrate an opponent. I think I can tie up Gross' right hand so it won't do me any damage.

TO MAKE REAL START

Of late I haven't fought much in Philadelphia, but I'll be glad to make my real start toward the heavyweight championship before my own home folks. They have supported me loyally, and I've always given them the best I had. I'll continue to do so, and hope and expect to be the first native-born Philadelphian to win the heavyweight championship.

Some folks have told me I'm making a mistake in starting with such a hard-hitting youngster. I can't see that. My firm belief is that a champion can lick any man in his class. If I can't beat Jack Gross I can hardly expect to pick up the title that Tunney dropped, can I? This winning of a championship isn't just a matter of dollars and cents with me. It will mean the climax of all my work and desires—the work and desires of eight hard years.

Gross is a fine fighter and a great boy, but I'm going to beat him when we get together. I haven't guessed wrong on a fight this year, and I'm not going to start now.

Thrown Ball Knocks Walker Unconscious

CINCINNATI, Aug. 1.—Curt Walker, Cincinnati Reds' right-fielder, who was hit on the head by a ball thrown by English, Chicago shortstop, in the game between Chicago and Cincinnati today, was reported to be in a serious condition at a hospital tonight.

Physicians said he had recovered consciousness and that an x-ray was taken to determine the extent of his injuries. English, trying for a double play in the ninth, hit Walker on the head, knocking him unconscious. Time was called while the Cincinnati club physician administered aid to Walker.

Walker did not yield to treatment, and he was rushed to the hospital.

CANADIANS AFTER REVENGE TODAY

Will Battle Victoria Capitals in Second Game of Play-Off Series for City Title

Seeking revenge for the 6-0 defeat they suffered in the last game with the Victoria Capitals in the play-off series for the city championship, the Sons of Canada will be out at full strength today at the Royal Athletic Park at 3 o'clock for the second game.

The Capitals will use either Dan Lidstone or Ray Parfitt on the mound, while Moser is expected to work on the hillock for the Canadians. Both squads will be at full strength and an interesting battle is expected.

FRIENDLY CRICKET MATCH CARDED FOR MT. TOLMIE TODAY

A friendly cricket match will be played at the University School, Mount Tolmie, tomorrow, at 2:30 p.m., between teams captained by Reg. Wenman and Sergt. F. L. Watson. The sides follow:

Reg. Wenman's XI—R. Wenman (captain), N. F. Pite, G. B. Hope, E. D. Freeman, J. Blythman Holt, H. Lethaby, W. D. Freeman, T. King, R. A. Wilcox and A. Adams.

Watson's XI—Sergt. F. L. Watson (captain), F. A. Sparks, Jackson, W. F. Tickle, H. Allen, J. Wenman, R. A. Robins, T. Halkett, F. H. Allwood, F. Bossom and L. W. Vaughan.

New Zealanders Win

TORONTO, Aug. 31.—The New Zealand bowlers, by a margin of forty-one shots, won their final bowling match in Toronto today when they defeated representatives from eight of the local clubs, at the Granite Club. It was the second successful test match of the visitors here and there were some lopsided scores.

Godfrey Wins

DETROIT, Aug. 31.—George Godfrey, negro heavyweight, knocked out Pierre Charles, of France, in the second round of a ten-round boxing contest here tonight.

Fight to a Draw

HOLLYWOOD, Cal., Aug. 31.—Charley Belanger, French-Canadian boxer, and Jack Roper, Los Angeles heavyweight, fought to a draw in a slow ten-round bout here tonight.

No golfer in history has yet been able to score victories in all four of the major championships.

Austin-Lott Match Holds Spotlight of International Play

Youthful British Net Star and American Youngster Will Be Watched With Interest When They Battle at Forest Hills Today

By WALTER TRUMBULL
(Copyright, 1928, in All Countries by North American Newspaper Alliance.)

When young H. W. Austin, of England, takes the court against young George Lott, of the United States, at Forest Hills this afternoon, there will be more interest than the usual international tennis match would justify.

For seven years the United States held the Davis Cup. France took it last season and held it this season. With Lacoste, Cochet, Borotra, Brugnon, and a flock of younger players to draw on, it looks as if the trophy might remain on French soil for some time.

But the whole tennis world is anxious to remove the cup to some other spot. To accomplish this young tennis players must be developed. The question is which outside country will develop them first, and it looks as if the race might be between England and the United States. This match today, therefore, will be closely noted.

English tennis has suffered a long decline. The nation which did so much for the game in the past has played no striking part in it since the days of the Doherty brothers and Sidney Smith, when Britain held the cup for four years. Six years later, in 1912, England showed one last flare, Parke and Dixon regaining the trophy from Australia. But from that time to this Australia, the United States and France have dominated the game.

U.S. BIG FOUR GONE

The United States has, for one reason or another, lost Tilden, Johnston, Williams and Richards, its old "Big Four." Australia no longer can send a Brookes and Wilding in search of the trophy; Anderson has turned professional and Patterson, Hawkes and Wood are not quite good enough. Among the newcomers, the Australians think a lot of Moon.

But it is Austin upon whom the hopes of England rest. This youngster has had a brilliant career. When he was fifteen years old he won the public schools' championship at the Queen's Club, and the following year he won the junior championship in singles, and with his partners took the doubles and the mixed doubles.

Last year Austin was a finalist in the British hard court championship and the London covered court championship. He won the singles championship at Cambridge, and this season was elected captain of that university's tennis team.

In the matches between the United States and England in June, Austin defeated both Lott and Hennessey. Lott will have a chance to avenge that defeat today, while Hennessey is scheduled to play Austin on Monday. This afternoon Hennessey plays Edward Higgs, first in last year's English ranking. But Austin has improved to the point where he might this season be ranked with Higgs and ahead of Gregory, who was ranked fourth while Austin was ranked sixth.

DEFEATED COEN

In the recent English championship Austin beat Jacob, of India, and also took Wilbur Coen into camp, although the latter played brilliantly and carried the match to five sets. Against Rene Lacoste, Austin lost the first two sets and then evened the match, but the French champion was too good for the twenty-year-old English boy in the deciding set. Nevertheless, any boy who can make Lacoste go five tough sets to beat him is a tennis player.

Austin and Gregory lost in straight sets to Cochet and Brugnon in the doubles match at Boston, but Gregory did not happen to be going well. In one set he lost his service seven times out of nine, but, at that, two of the sets went to deuce. Gregory plays Frank Hunter today.

Those who are looking eagerly toward the development of players in the United States to take the place left vacant by the dimming stars of yesterday will watch these matches anxiously. Hennessey has been playing a fine game for some time and, if he was not bothered by his feet, might be a better player than he is—perhaps we should say a sturdier player. He's great when he is right.

George Lott is capable of great heights. The main trouble with Lott has been that he is a bit of an in-and-outer. On his day, there are few who can beat him, but he frequently seems to play indifferently.

A youngster to whom many are looking for rapid development is Van Ryn. The Princeton boy, who plays in both doubles and singles on Monday, has shown a lot of promise. The discouraging thing about promises in championship tennis is that so few of them come true.

ISLAND ROAD CLUB WILL HOLD TWENTY-FIVE-MILE TRIAL

In view of the great enthusiasm shown by the racing members of the Island Road Club, it has been decided to hold another twenty-five mile road time trial to be staged on September 16 at 8 a.m. under the same conditions as the previous races run by the club. The event will be confined to club members only and does not require any entrance fee. Any rider who is not a member, and who would like to participate in this event, can obtain club cards from Plimley & Ritchie or the secretary, H. G. Bourne, 2309 Quadra Street, with whom entries may also be filed. Entries for the race close on September 14.

The following programme has been drawn up by the club for September:

September 2—Nanaimo meet, 6:30 a.m.

September 3—Duncan.

September 9—Port Angeles via C.P.S. ferry; meet, 8:30 a.m.

September 16—Club twenty-five-mile road time trial, 8 a.m.

September 23—Cobble Hill via Mill Bay ferry; meet, 9:30 a.m.

September 30—Sooke Canyon; meet, 10 a.m.

FAVORITES HAVE TOUGH DAY AT WINNIPEG MEET

WINNIPEG, Aug. 31.—The sixth day's racing at Whittier Park here proved disastrous for favorites. Not a single one pushed its nose across the tape ahead of the rest. Gambling Tony, a second favorite, was the only one to nearly justify the form players. It made second place in the second race. Miss Souriere, from the Petzoldt Stables, captured the feature event and paid her supporters better than 15 to 1. She won by a nose from Omarsan, who led to the stretch.

The feature was marred by a bad accident to Wilmarnock, who was cut down at one of the early turns by Dr. McAmis, who was moving up. It was recommended that he be destroyed.

MRS. PELLENZ WINS MANITOBA TITLE

WINNIPEG, Aug. 31.—Mrs. B. Pellenz, of the Elmhurst Golf Club, here today won the Manitoba ladies' amateur championship at the course of the Winnipeg Golf Club by defeating Mrs. B. Grant, of the Winnipeg Club, 7 and 6. Mrs. Pellenz' victory came as a result of marvelous golf throughout the twelve holes. The Elmhurst star has had the honor of winning this title before.

Arlington Racing

CHICAGO, Aug. 31.—Results at the Arlington course here today follow:

First race—Five-eighths mile.
Shasta Lady ..... $47.10 $14.78 $ 9.68
Gladys McClain 7.16 3.46
Draha 4.34
Time, 1:03 2-5. Also ran: Shasta Pear, Xrar, Shasta Queen, Stolen Kisses, Nallie, Frances, Peace Baby, Brown-Bettina, Flapper Fanny, Catherines.

Second race, six furlongs:
Go Away ..... $18.86 $ 7.32 $ 5.84
Barber John 14.26 9.40
Complication 6.30
Time, 1:16. Also ran: Twelve Sixty, Houseboy, Allah Allah, Porter Up, Sailing Ship, Cecilia Grob, Tommy Tickle.

Third race—Five and one-half furlongs.
Haymaker ..... $ 5.00 $ 3.00 $ 2.88
Guy Frasier 8.76 3.86
Paul Revere 5.32
Time, 1:13 3-5. Also ran: Neptune, Moderation, El Patron, Veronica Sterling, Makache Otilia, Little Beaver, Lucy Young.

Fourth race—Mile and one-eighth.
Mollie Myhill ..... $ 9.98 $ 4.32 $ 3.04
Black On White 4.44 2.78
Aureus 3.28
Time, 1:60 2-5. Also ran: Light Sweep, Metronome, Tea Tray.

Fifth race—Six furlongs:
War Time ..... $14.46 $ 4.48 $ 2.86
The Choctaw 3.86 3.06
Veltrar 2.08
Time, 1:14 4-5. Also ran: Nicaraguan, Chicleight, Black Dancer, Col. Hemingway.

Sixth race—Three-quarter mile.
Sixty ..... $13.78 $ 6.90 $ 4.30
Florida Gold 4.44 3.22
Tyrol 4.26
Time, 1:18. Also ran: Daily Seth, Governor Pratt, Paternal, Da'inci.

STUDENTS ALL PLAY

Every one of the 400 students at the Edgemont high school at Rocky Mount, N.C., participates in some form of athletics.

VICTORIA CITY TO MEET TARS

Crack Soccer Eleven From H.M.S. Durban Will Battle Local Squad at Royal Athletic Park Today

SAILORS HAVE STRONG ELEVEN

H.M.S. Durban's crack soccer aggregation, present holders of the City of Victoria Cup, which they won here on August 17 when they defeated H.M.S. Despatch's eleven, 2-0, will provide the opposition for Victoria City today at the Royal Athletic Park, at 5:30 o'clock.

The visiting tars in their last appearance gave a good exhibition, and if the locals want to carry off the bacon they will have to fight all of the way. Indications are that the game will be keenly contested. It will be the first in which a local team has been the opposition for the bluejackets.

Victoria City has lined up a fairly sound squad. Their side includes a number of the city's leading players. Tom Bridges, who last year wore the Dockers' colors, will be out in the harness of the club today. Bridges is rated as one of the best net custodians in the city.

Allan Tuckwell will be at fullback. Tuckwell is a member of the Five C's, but is giving the City club a little assistance today. Along with Tuckwell on the defence will be Margison, a promising player, who last year was in the junior ranks.

On the halfback line will be Stopher, Bob Preston and Fred Bowman. Little is known of the first-mentioned, but Preston and Bowman are rated as two of the best halves in the city.

The first line of attack looks fast and clever, and will include such well-known players as Cameron or Brown, D. Bissell, Barney Burns, C. Bissell and Glancy.

The match is arousing an unusual amount of interest.

COCHRANE TO MEET VANCOUVER TODAY FOR POLO TITLE

CALGARY, Aug. 31.—Jack Moore scored with a broken stick following a run from the midfield, to give the Winnipeg Green Dragons a 4-3 victory over the Calgary Canaries in the secondary series of the Western Canada polo tournament here today. High River "A" team defeated High River "B" team 8-2. Cochrane and Vancouver play Saturday to decide the title.

Hagen Says Jones' Play Walker Cup Golf Feature

American Professional Champion Declares Atlanta Star Played Superhuman Golf Against Renowned Britisher

By WALTER HAGEN
British Open Golf Champion
American Professional Golf Champion
(Special to The Colonist and the North American Newspaper Alliance.)
(Copyright 1928, in all countries, by North American Newspaper Alliance.)

CHICAGO GOLF CLUB, WHEATON, Ill., Aug. 31.—Although the American Walker Cup team was figured to win from the British team, no one quite expected the defeat to be such an overwhelming one.

WALTER HAGEN

The feature of the final day's play, as I saw it, was the marvelous golfing of that superman in amateur golfing circles, Bobby Jones. Everyone expected Bobby to win, but playing against Perkins, he was supposed to meet a golfer who would give him a real battle, but it turned out to be a rout.

To me, Bobby didn't beat Perkins as much as Perkins beat himself. All Jones did was to play his systematic method of play, knocking off pars with consistence. Perkins, perhaps a bit wild playing against Bobby, did not play anywhere near his real game.

But to Bobby, anyone is the same. He beat the great Cyril Tolley in 1926 by a margin of 11-10, and this year he made the margin even greater against Perkins, winning 13 and 12. It's pretty hard to figure how anyone can beat that Atlantan marvel these days.

A GREAT COMEBACK

The comeback of George Von Elm in the afternoon, after he had been three down to Dr. William Tweddell, showed that the Detroit lad has a great competitive heart. To gain a margin of six holes against a chap who is good enough to captain the British Walker Cup team is a real achievement. But George has a sound, firm game, and we pros have learned to have a wholesome respect for the little blonde chap's game.

Chick Evans made a brave attempt to stop the big fellow, Tony Torrance, and make it a clean sweep for the Yankee team, but Torrance got too big a lead on him, and even Chick's fighting finish was not quite good enough to keep the Englishman from winning. Chick went down fighting, carrying the match to the home green after he had been six down and ten holes to play.

SUPERIOR GOLF

I think the results of these Walker Cup matches prove without a question of doubt that the type of golf played in this country is far superior to that played in England. This is due, I think, as much to the type of golf played by the American pros as it is to anything else. The amateurs in this country get a chance to see and play with the good pros and it all makes towards a better golf game for all of them.

In looking over the play of the English team, Torrance's game impressed me very favorably. He is on the lines of Archie Compston and hits the ball very much the same as my friendly rival does. Torrance's game is sound, and under pressure, such as he had in the Evans' match, he stood up well.

The entire British Walker Cup team, as well as all the Yankee squad, is going down to Braeburn to play in the national amateur next week. Perhaps the English team will be able to redeem themselves there.

Johnny Farrell and myself will play the second of our world's series championship today at the Ridgemoor Country Club, Chicago. I am going to try and make it two straight.

FRENCHMEN DEFEATED IN DOUBLES

George Lott and John Hennessey Triumph Over Henri Cochet and Jacques Brugnon in Title Tennis

HELEN WILLS AND HAWKES WINNERS

American Woman Champion and Australian Eliminate Boston Girl and Borotra With Ease

BROOKLYN, Mass., Aug. 31.—George M. Lott, Jr., and John Hennessey, American Davis Cup players, registered one of the greatest victories of their tennis careers today when they crushed Cochet and Jacques Brugnon, of France, English doubles champions. The Americans took the replayed semi-final round from the Frenchmen in straight sets, 6-2, 6-1, 6-2, thereby winning a place in tomorrow's final against Patterson and Hawkes, the Australians, who qualified yesterday.

Helen Wills and Jack Hawkes had little trouble eliminating Marjorie Morrill, Boston, and Jean Borotra, France, in one of the two semi-final matches in the national mixed doubles. Neither of the young women had much to do in the match, won by the Wills-Hawkes team, 6-2, 6-1, because Hawkes and Borotra dominated all of the play.

Their victory placed them in the final round with Edith Cross, San Francisco, and E. F. Moon, Australia. The latter pair reached the title bracket by defeating Mrs. G. I. Mallory, New York, and Jack Crawford, 2-6, 6-3, 6-3.

FORCED TO DEFAULT

Lott and Hennessey were entered in the play with Penlope Anderson, Richmond, Va., and Helen Jacobs, runner-up to Helen Wills, in last week's national women's singles play, but they were forced to default their players, to play against the Frenchmen, for the second time.

During the afternoon two other national tourneys were reduced to the final rounds.

Dr. Rosenbaum and Fred Baggs, the top seeded pair, qualified for the veterans' doubles finals yesterday, and this afternoon H. C. Johnson and Irving W. Wright won the right to oppose them for the title by defeating H. V. Greeough and G. T. Putnam, 6-1, 3-6, 6-3.

Ride a
C. C. M.
PERFECT
BICYCLE
Sold on Terms—$5.00 Monthly
Peden Bros.
1610-12 Douglas St. Phone 617
Bicycles, Sporting Goods and Toys

REDEMPTION
OF
"Poker Hands"
Victoria residents collecting "Poker Hands" packed in
Ogden's Cut Plug Tobacco
Etc.
Can have them redeemed for valuable presents by calling in person at
1219 Langley Street, Victoria
Noon to 5:30 P.M. daily
Saturdays, 8:30 to 12:30

"TRY A NIP TONIGHT"
Grant's
BEST PROCURABLE
Scotch Whisky!
BOTTLED & GUARANTEED BY
William Grant & Sons Ltd.
PRODUCE OF SCOTLAND
DISTILLERIES
THE GLENFIDDICH AND BALVENIE GLENLIVET DUFFTOWN SCOTLAND
The Original Label — look for it at the Vendor's and insist on GRANT'S "BEST PROCURABLE"
This advertisement is not published or displayed by the Liquor Control Board or by the Government of British Columbia.

Government Marks Famous Sites

FOR the past few years the Federal Department of the Interior has been engaged in marking, in a very appropriate manner, many of the historic sites in Canada, and so far 118 suitable memorials have been erected. Within the last year tablets were placed on twenty-five sites, and one of the most picturesque ceremonies in this connection was the unveiling of the cairn and tablet at Blackfoot Crossing, near where the Cluny-Milo section of the Alberta Provincial Highway crosses the Bow River. Top left of the above layout is a picture of the bronze tablet placed at Blackfoot Crossing, while below is a photograph of the cairn with Lieut.-Colonel James F. McLeod, extreme left, and the Mounties who represented the Crown at the unveiling ceremony. Top, right, is the tablet which was erected to commemorate the signing of Treaty No. 1 at Lower Fort Garry, Manitoba, on August 3, 1871. Brigadier-General E. A. Cruikshank, who is a recognized authority on the military history of Canada, is the chairman of the Historic Sites and Monument Board of Canada.

FORM-PICKED MOUNTS FAIL AT BRIGHOUSE

Long Shots Finish in Money in Major Share of Events — Randolph Pays Best Price

HARRY T., 12-TO-1 SHOT, TAKES FIRST

VANCOUVER, Aug. 31.—Form players again found the going tough at Brighouse today, longshots coming over in many events and favorites running out of the money.

Harry T., was the first to start the fashion when he slid in winner of the first race by a length and a half from Sparrow, Tijuana coming third. Harry T. started at 12 to 1 and paid $26 straight, $14 place and $5.55 show.

In the fifth, Randolph came from behind in the stretch to win by a length from Rex Roma, Sunkist coming third. Randolph returned $30.10, $13.60 and $6.75.

Results follow:

First race—Five and one-half furlongs:
Harry T ..... $26.50 $14.00 $ 5.55
Sparrow 6.00 3.55
Tijuana 2.50
Time, 1:08 1-5. Also ran: Charlie Murray, Ormaleigh, Sunny Girl, Tear Terry, Joya, Miss Jenninks, Radiant Light, Roan Wolf, Dorothy Drew, Akhamouk.

Second race—Five furlongs:
Wooly Meteor ..... $ 5.10 $ 3.25 $ 2.30
Cas Walker 4.40 2.70
Little Cop 2.80
Time, 1:02. Also ran: Shore Boat, Jack Beaman, Cops Maid.

Third race—Six furlongs:
Pawnbroker ..... $10.90 $ 5.40 $ 3.60
Lawnmower 18.25 5.50
Blue Miss 2.80
Time, 1:15 2-5. Also ran: Olds Eight, Buck Terror, Freda Kripp, Carlisle, St. Angelina, Van Kildea.

Fourth race—One mile:
Miss Fountain ..... $ 6.50 $ 4.40 $ 2.30
Pepper Shot 6.60 5.35
John Franklin 6.15
Time, 1:41 1-5. Also ran: On The Job, Seth's Bacon, Miss Fryer, Lady Barrett, Vic Munes, Teaddale.

Fifth race—Six furlongs:
Randolph ..... $30.10 $13.60 $ 6.75
Rex Roma 10.10 5.60
Sunkist 7.50
Time, 1:14 1-5. Also ran: Rag Bag, Picnic, Miss Fashion Plate.

Seventh race—Mile and one-sixteenth:
Coeur de Lion ..... $ 4.05 $ 3.10 $ 3.55
Greekling 4.05 3.20
Friar Tuck 4.60
Time, 1:47 4-5. Also ran: Olive Sunn, Count Vista, Lurman, Watts Track, Billy Walsh.

OVERNIGHT ENTRIES

First race—Claiming, purse $500, three-year-olds and up, six furlongs:
Jimmie Trins 114
Trinket 114
Royal Oak 114
Randolph 114
Lahonton 113
Virginia Morse 113
Bell Hornet 110
*Frank Gailor 109
*Charmonde Hope 108
*Evening Star 108
*Miss Fountain 108
*Buddy Clark 105
Also eligible:
*Shasta Graney 113

Second race—Purse $500, three-year-olds and up, five and a half furlongs:
Breezy Buddy 111
Tulsa Girl 111
Lan Mar 111
Mildronsyth 109
Chance 108
Manoa 108
Neroli 106
Willow Park 104
G. O. P. 103
The Oregonian 103

Third race—Claiming, purse $600, three-year-olds, six furlongs:
Greenshield 113
Louie Wright 107
Whiss Ler 106
*Slipper to Slipper 103
*Kid North 102
*Heather Leighton 102
On the Job 102
*Eagle's Home 96

Fourth race—Claiming, purse $500, four-year-olds and up, mile and seventy yards:
The Franciscan 110
*Sinvona 107
*Charlie Murray 107
*Gondolier 107
*Rob Roy 107
Toralda 105
Lawn Mower 105
John Franklin 105
Senator Donlan 105
*High Card 103
*Jessie Lee 103
*St. Angelina 98

Fifth race—The Harold Massey Handicap, purse $800, all ages, six furlongs:
Somer's Heir 115
Cyclonic 115
Montello 108
M. J. McNulty Jr. 108
Golden Sweep 108
In the Eye 103
Forebec 102
War Bird 100
Lux 100
Black Hills 92

Sixth race — Western-Bred Handicap: Western Canadian-bred three-year-olds and up, one mile:
Yorkhome 125
Somer's Heir 120
Catch Me 114
Yan Loo 109
Gay Lomond 107
Homesome 100
Calgary Stampede 100
Louvain 98
Somer's Jester 98

Seventh race — Claiming, purse $500, four-year-olds and up, mile and seventy yards:
St. Martin's 112
*Busser 107
*Shadow Spark 107
*Stepover 107
Pat Mabrey 107
*Peter Pierson 103
*Crusern 100
*John Kildea 100
*Pawnbroker 100
*George Muehlebach 100
Some Rose 99
*Apprentice allowance claimed.

BROTHER ACT NOTED AGAIN

Harold (Skinny) Baysinger, quarterback and captain-elect of Syracuse University football, is the "kid brother" of Reeves (Riba) Baysinger, running guard there three years ago. They hail from Akron, Ohio.

"What will you do when there are no more horses?"

"By that time old motor tires will be cut up for sausages."—Dorfbarbier, Berlin.

Ross Sobel, New York golf pro, was for a time private instructor to the Maharajah of Cooch-Be-Har, in Calcutta, India.

SCOTTISH OPERA HEARD AT BANFF

BANFF, Alta., Aug. 31.—Superb weather greeted the opening of the second annual Highland gathering and Scottish music festival here today. At night the first concert of the festival was ushered in by another parade and march of the pipers and for the first time on any stage the ballad opera "At the Court of King James the Fifth", was introduced at the hotel.

It was a great success and was attended by a capacity audience, who also enjoyed the cycle of Burns songs and songs of the Hebrides, together with the Scottish dances by Jean Gould, of Calgary, and her pupils. Saturday will see the piping events continued.

TOSCANINI DUCE OF MUSIC

The recent defiance of Mussolini by Signor Toscanini, conductor of the famous Scala Theatre at Milan, Italy, has brought out that the musician is perhaps as much an autocrat in his own field as the Duce is in his. All Italy is still buzzing over the incident of Mussolini's visit to the theatre, during which he requested the conductor to give the Facist anthem, and was met by a prompt and emphatic refusal. Once when rehearsing „La Boheme,", it is recalled, Toscanini noticed a man walk on the stage and request Mimi to stand further back. Toscanini tapped the desk and stopped the music. "Who is that person?" he asked imperiously. The "person" was Puccini, composer of "La Boheme," who at once withdrew, abashed, and after this was careful not to interrupt the rehearsals.

MAC SMITH TAKES LEAD IN AVERAGES

New York Pro Goes to Top in Weekly Medal, When Dr. Willing Slips in Western Amateur Tournament

JOHNNY FARRELL IN SECOND PLACE

After leading the medalists of the country for many weeks, Dr. O. F. Willing, of Portland, Ore., went into a slump in the qualifying rounds of the Western amateur championship and dropped to eighth place.

A big gain was made by Phillips Finlay, the young Redlands, Cal., star, who jumped from fifty-eighth to twenty-first place in the golf averages, but, as he has played but three rounds, his record will not stand comparison with some of the other experts.

G. Voigt played his worst round of the year in failing to qualify for the New York State amateur championship. His 85 hurt his average and dropped him a notch in the standings.

THE AVERAGES

Player	18-Hole Rounds Played	Total Strokes	Low Score	Average Per Round
Macdonald Smith, N.Y.	54	2.822	64	72 17-27
J. Farrell, N.Y.	52	2.775	63	73 31-52
*J. Sweetser, N.Y.	2	218	65	72 2-2
G. Sarazen, N.Y.	43	2.064	66	72 20-21
*R. Jones, Atlanta	6	438	71	72
L. Diegel, N.Y.	44	3.213	67	73 1-44
Al Espinosa, Chicago	71	5.186	68	73 2-71
*Dr. O. F. Willing, Portland, Ore.	13	1.097	71	73 2-13
*G. Von Elm, Detroit	28	2.045	66	73 5-28
J. Black, Oakland, Cal.	6	566	70	73 1-6
J. Kirkwood, Albany, Ga.	25	2.765	66	73 11-36
Abe Espinosa, Chicago	35	1.811	65	73 1-2
R. Cruickshank, N.Y.	59	4.326	66	73 22-36
W. Macfarlane, N.Y.	26	1.614	70	73 8-13
T. Armour, Washington	78	5.696	66	73 51-76
A. Watrous, Grand Rapids	48	3.514	69	73 37-48
W. Hagen, N.Y.	22	1.626	67	73 10-11
H. Hampton, Chicago	28	2.070	66	73 13-14
E. Dudley, Los Angeles	36	2.684	66	73 27-36
W. Pursey, Seattle	21	1.554	67	74
*P. Finlay, Redlands, Cal.	3	222	72	74
W. Burke, Port Chester, N.Y.	69	5.124	68	74 8-23
F. Walsh, Appleton, Wis.	54	4.018	67	74 5-39
H. Martin, Reno	19	1.413	70	74 6-19
H. Ciuci, Bridgeport, Conn.	81	6.002	65	74 5-17
H. Cooper, Buffalo, N.Y.	64	4.760	66	74 3-8
W. Mehlhorn, N.Y.	88	6.400	67	74 16-43
*G. Voigt, N.Y.	36	2.612	67	74 2-3
H. Smith, Springfield, Mo.	51	3.805	68	74 31-51
J. Hutchison, Chicago	28	2.094	68	74 11-14
W. Klein, N.Y.	46	3.442	67	74 15-23
J. Turnesa, N.Y.	75	5.620	64	74 14-15
J. Golden, Paterson, N.J.	59	4.424	67	74 58-59
E. French, Youngstown, O.	34	2.551	70	75 1-34
N. Christian, Portland, Ore.	32	2.403	67	75 3-32
D. Linares, Los Angeles	16	1.427	71	75 3-16
*P. Dolp, Portland, Ore.	14	1.052	71	75 1-7
L. Schmutte, Lima, O.	30	2.254	70	75 8-30
J. Forrester, Baltusrol, N.J.	24	2.561	70	75 11-24
J. Jones, Seattle	38	2.853	66	75 13-38
F. Morrison, Los Angeles	30	2.253	69	75 13-30
W. Hutchison, Los Angeles	37	2.037	67	75 4-5
A. Manero, N.Y.	90	6.762	70	75 7-15
T. Kerrigan, N.Y.	34	2.566	71	75 5-17
L. Nabholtz, Sharon, Pa.	53	4.010	69	75 29-53
J. Barnes, N.Y.	20	1.516	70	75 4-5
E. Loos, Chicago	16	1.216	71	76
M. Dutra, Tacoma	28	2.134	69	76 3-14
*A. Stats, Los Angeles	5	410	70	76 1-4
C. Guest, Detroit	33	1.678	69	76 3-11
Mel Smith, Portland, Ore.	28	2.213	70	76 5-28
*J. Wood Platt, Philadelphia	4	306	71	76 1-2
C. Walker, Englewood, N.J.	16	1.206	73	76 3-2
C. Hueston, Seattle	30	1.534	71	76 7-10
*E. Homans, Englewood, N.J.	7	537	73	76 5-7
A. de la Torre, N.Y.	31	2.381	71	76 25-31
H. Long, Oklahoma City	25	1.923	68	76 22-25
M. Brady, N.Y.	13	1.004	68	77 2-13
*C. Evans, Chicago	5	618	71	77 1-5
*Watts Gunn, Atlanta	3	232	76	77 1-3
F. McLeod, Washington	30	2.324	72	77 1-2
D. Weber, Chicago	25	1.947	72	77 22-25

*Amateurs.

(Records based on open tournament scores only for season starting December, 1927, ending November, 1928.)

TOURNAMENT WINNERS

National Open—Johnny Farrell, 294 (tied with Bobby Jones; won play-off, 143 to 144).
British Open—Walter Hagen, 292.
Mid-South Open—Joe Turnesa, 138 (thirty-six holes).
Oregon Open—Tommy Armour, 289.
San Diego Open—Leo Diegel, 314 (fifty-four holes).
La Jolla, Cal., Open—A. Manero, Al Espinosa, Hutt Martin and E. Dudley tied at 143 (thirty-six holes). No play-off.
Palos Verdes Open—Macdonald Smith, 284.
Miami Beach Open—Gene Sarazen, 282.
Los Angeles Open—Macdonald Smith, 284.
Lona Beach Open—Leo Diegel and Bill Mehlhorn tied at 283. No play-off.
Miami Open—Gene Sarazen, 286.
El Paso Open—Larry Nabholtz, 292.
San Antonio Open—Bill Mehlhorn, 297.
South Central Open—Macdonald Smith, 283.
Florida West Coast Open—Al Espinosa, 283.
Bahamas Open—Gene Sarazen, 138 (tied with J. Farrell, won three-hole play-off).
La Gorce Open—Johnny Farrell, 274.
Florida State Open—Henry Ciuci, 285.
North and South Open—Bill Burke, 281.
Riviera Open—Willie Hunter and Al Watrous tied at 146 (thirty-six holes). No play-off.
Richmond, Va., Open—Bill Mehlhorn, 283.
Fairview One-Day Open—Johnny Farrell, 70.
Massachusetts Open—Leo Diegel, 284.
Old Westbury One-Day Open—Henry Ciuci, 69.
Pacific Northwest Open—Dr. O. F. Willing, 293 (tied with Walter Pursey; won play-off, 71 to 74).
Jess Sweetser Victory Cup Open—Jess Sweetser, 215 (fifty-four holes).
Mid-American Open—Al Espinosa, 289.
New York State Open—Willie Klein, 293.
Pennsylvania Open—Tommy Armour, 294.
Shawnee Open—Willie Macfarlane, 291.
Eastern Open—Archie Compston, 287.
Metropolitan Open—Tommy Armour, 278.
Western Open—Abe Espinosa, 291.
Canadian Open—Leo Diegel, 282.
Chicago District Open—Abe Espinosa, 283.
Montauk Beach Open—Bill Mehlhorn, 299.
Michigan Open—George Von Elm, 288.
Long Island Open—George Voigt, 293.
New Jersey Open—John Golden, 278.
Washington State Open—Walter Pursey, 272.
Philadelphia Open—Tommy Armour, 292.

FIELDING TO BATTLE LAKE THIS EVENING

Fine Bout Expected When Local Fighter Meets Crack Boy From H.M.S. Durban At Tillicums' Gym

LOCAL FANS GIVE THEIR IMPRESSIONS

Joe Bayley reports that everything is in readiness for his show tonight at 8:30 at the Tillicum Clubrooms, Broad Street, when it is expected that the fans will witness one of the finest programmes of boxing bouts that have been seen in this city. The last contest between Stoker Lake and Tommy Fielding a few weeks ago created lots of discussion among the fans of the city and they have all been looking forward to the return bout.

The comments of a few of the local fight fans with regard to tonight's battle are as follows:

Ab. Jones, secretary of Victoria Boxing Club: "If Fielding starts in to fight the clever sailor like he did in the last four rounds at the previous bout he will win the decision."

Al. Davies, formerly one of the city's top-notch fighters: "I look for the sailor entry to enter the ring in better shape for tonight's battle and to win the decision by a large margin of points."

Arthur Tobin, an ardent follower of the boxing game and for the last twenty-five years an occupant of a front row seat at every fight held in this city: "I favor Fielding to win tonight. He is a stronger boy and packs a heavier wallop than the Durban boxer. If he doesn't start in forcing the fighting from the tap of the gong and keep on top of Lake, he may lose the fight on points."

H. Shade, well-known local sportsman, picks Fielding to win with a knockout. He states that Fielding has a much better physique than Lake, and figures that he will wear him down in six or seven rounds and put him away to slumberland.

KENNEDY LIKES LAKE

James Kennedy, Victoria West sportsman, looks for Lake to give the local fighter an artistic boxing lesson. Lake, he states, is far too clever for Fielding and it was only due to lack of condition that he slowed up in the last fight and allowed Fielding to put on a good showing in the last three rounds.

There has been quite a lot of wagering among the sportsmen of the city on the outcome of tonight's contest, and it appears that Lake is a slight favorite in the betting.

The balance of the card appears to be particularly good, as all of the contestants appear to be evenly matched. The local fighters are in first class condition and the sailor entries have trained faithfully for the bouts and they are out to make a clean-up.

There has been an exceptionally heavy demand for seats and it looks as if the bouts will be witnessed by a capacity crowd.

The full programme follows:

Bout No. 1, four rounds, 140 pounds—Charlie Bradshaw, Victoria, vs. Stoker Worthington, H.M.S. Durban.

Bout No. 2, four rounds, 122 pounds—Danny Pastroe, Victoria, vs. Stoker Johnson, H.M.S. Durban.

Bout No. 3, four rounds, 118 pounds—Albie Davies, Victoria, vs. Able Seaman Webster, H.M.S. Durban.

Bout No. 4, four rounds, 126 pounds—Tim Keist, Victoria, vs. Stoker Johnson, H.M.S. Durban.

Bout No. 5, main event, ten rounds, 130 pounds—Tommy Fielding, Victoria, vs. Stoker Percy Lake, H.M.S. Durban.

BONFIRES FOR FIRST HEIR

To celebrate the first time for five generations that the head of the Bute family of Scotland has lived to see his heir attain his majority, a special celebration was recently held on the Isle of Bute when the Earl of Dumfries, eldest son of the Marquis of Bute, came of age. As dusk crept over the Bute island home and along the picturesque Kyles of Bute to the shores of the Clyde, five huge bonfires were lighted to broadcast the news. The young earl kindled the principal bonfire on St. James Drive, a wooded height which stands above Mount Stuart, the romantic home of the family, where a few weeks before, his younger sister, Lady Jean, was married to James Bertie.

No Interest
Pianos

$10.00 Cash
Balance Monthly
Save $40.00
NO INTEREST
Buy Yours At
KENT'S
641 Yates St. Phone 3449

Sale Starts 9 o'Clock This Morning, September 1
MONEY-RAISING SALE
Exceptional Bargains in Men's Clothing and Furnishings
That Will Be the Talk of the Town
36 Men's Suits
Blue Serge and Tweed, regular values to $37.50, in the following famous makes: Hobberlin, House of Stone, Satisfaction Brand and Dresswell, to clear from
$14.95
Belt Given Free With Every Suit
Men's Fancy Socks ..... 5 Pairs for $1.00
Grey Flannel Trousers, to $5.50 ..... $3.95
Men's Silk Ties, latest colors and flowing ends, values $1.50 ..... 95c
Men's Sweaters $3.45
Men's Caps ..... $1.00 to $1.95
Men's Athletic Underwear, to clear 40c
Men's Combinations, to clear $1.40
Gent's Dressing Gowns, Raincoats, Golf Hose, Shirts, Socks, Etc., at Less Than Cost Price
JACK DAVIS
739 YATES STREET Late Gordon's Store

CHILD WELFARE AND NARCOTICS BEFORE LEAGUE

Council Recommends Commission to Study Situation in Countries of East and Southeast Asia

COMMISSION ALSO ON CHILD PROBLEMS

GENEVA, Aug. 31.—The League of Nations council today referred to the League Assembly for action on the British project for appointment of a commission of experts to study the opium situation in the Far East.

M. Adachi, of Japan, supporting the British proposal, said that his government was prepared to give every facility to the commission in its territory. M. Paul Boncour, of France, gave a similar assurance regarding Indo-China, but said that the inquiry would be incomplete unless extended to China.

The Dutch representatives suggested that the inquiry should embrace every country concerned, including those affected by the traffic and trying to exclude it from their territory. At this point Wang King Ki, representing Nationalist China, said that he had not yet received instructions and that he was unable to give a definite reply, although in principle he was sincerely desirous of seeing the inquiry extended to all countries of the world, including those manufacturing opium derivatives.

Premier Mackenzie King, of Canada, said that he hoped the Chinese representative would have received instructions before the question comes up at the League Assembly meeting.

CHILD WELFARE

The Canadian Premier also took the initiative in connection with the development of child welfare work, when, on his recommendation, the council voted to conduct a preliminary study of the problem of children exposed to moral and social dangers. A French expert was appointed to conduct an inquiry into the matter in Canada, Germany, Denmark, the United States, France, Great Britain, Italy and Czechoslovakia.

A gift of $500 placed at the disposal of the Child Welfare committee by the American Social Hygiene Association will be used for the study.

In discussing the opium problem before the council, Premier King showed complete knowledge of all the efforts made in the past to control drugs and the council listened with special interest to his views when it was learned he had been the Canadian delegate at the Shanghai opium conference.

The Premier presented a report concerning the appointment of a central board which is to be created under the terms of the Geneva opium convention.

DISSENSION IN CHINA

SHANGHAI, China, Aug. 31.—Reports from reliable sources in Canton say the breach between Chiang Kai Shek, representing the Nanking Nationalists, and the Kwangsi clique, controlling the Canton Government, has reached the hostility stage.

Fighting is reported to have broken out between troops of the two factions in the southern part of Kiangsi Province.

"THE RING"

By MAY WYNNE

(Author of "The Golden Hour," "If Riches Increase," "Other Men's Shoes," Etc.)

SYNOPSIS

Maisie Garnell is the eldest child of the Vicar of Darton-Winleigh. She is affianced to Murray Mallerton, a young doctor. One day Maisie is able to assist a lady who has fallen down the side of a disused pit. The rescued lady is so grateful that she gives Maisie, as hostage of her gratitude, a ring of great brilliance but peculiar appearance, the setting of the stones forming a strange hieroglyphic. The woman, Mrs. Banberry, tells Maisie to keep the ring for two months, then bring it to Reydall Court, when she will have the pleasure of giving her the reward it is her firm purpose to bestow. She obtains Maisie's promise that she will not wear the ring or show it to anyone until the day she returns to Reydall Court.

A Mr. Rodney Glashier comes to stay at the village inn with his servant—Fo Chung—a Chinaman. Maisie and Murray take an instant dislike to these two. Glashier calls on the Vicar, and Fo Chung amuses Maisie's younger brothers and sisters by showing them conjuring tricks. He says he could show them the best trick of all if only he had a ring.

Coming home one evening Maisie is startled by the sudden appearance of Fo Chung, with undisguised menace in his eyes.

CHAPTER III

Maisie would have screamed aloud, but the mesmeric influence of Fo Chung's eyes kept her dumb. She waited for some unknown Nemesis when a cheerful voice, breaking into a song, sounded near, and down the lane towards them came Rodney Glashier.

Maisie neard the Chinaman's low hiss of vexation as he turned, still cat-like and quiet in his movements, and sprang away out of sight amongst the trees. Maisie did not recover at once from her scare. Fo Chung—the genial comrade of her younger brothers and sisters—had suddenly shown himself in a new light, and her first impression of fear was redoubled.

Glashier came up, gay as a lark. He had already established himself as a friend at the Vicarage and had won the hearts of the bairns by a magnificent gift of chocolates and the further treat of joy rides in his car. Maisie was the only one who had not been invited to these rides but that no doubt was because she obviously had no time for such pleasures.

"In the gloaming, eh, little girl?" said the American, "is anything the matter? You look white."

"I was frightened," replied Maisie. Fo Chung scared me. He sprang out of those bushes. I don't know what he wanted or—or what he would have done if you had not come up."

Glashier clucked his tongue in annoyance.

"I'm real sorry," he apologized. "What maggot had the old rascal got in his head? He has been queer for the last day or so. I shall have to speak to Mallerton on the Q. T. He does get odd cranks but he is the most faithful beggar in existence. I wouldn't part with him for a fortune. Still, I can't have him scaring my friends in this way. Are you feeling faint?"

His voice deepened sympathetically. He put his arm round Maisie's waist but she stepped back. Once or twice lately she had fancied Glashier had been trying to flirt with her. She was vaguely aware that Mallerton had noticed it too.

"I'm quite all right, thanks," she said quickly. "And must make haste home. Only, please tell Fo Chung not to hide in any more bushes."

"I course," he agreed, "but I'm not going to let you go back alone. I promise I won't bite—Maisie."

He looked down into her flushing face with mischevious teasing, whilst his hand caressed her arm. Maisie bit her lip not knowing whether to laugh or cry but delighted to see Mallerton's little car come round the corner.

The doctor had seen the American's caressing gesture and his own sun-tanned features were stern as he brought his car to a standstill.

"Anything wrong?" he asked.

Maisie came forward. "Fo Chung startled me," she said, "I was very stupid. I was telling Mr. Glashier I was quite able to return home alone. But perhaps you'd take me now."

He told her to get in, speaking rather curtly, and they left the American without ceremony. Not that Mr. Glashier was the man to be offended by cavalier treatment. Already he had shown himself possessed of a remarkably thick skin.

"I wish those two would leave the neighborhood," said Mallerton irritably as he stopped outside the Vicarage gate. "I don't like them and I don't trust them. I have no reason whatever for saying so. But I do wish your people were not quite so obsessed."

Maisie agreed. "That really is the word!" she said. "Obsessed. They think him the most charming man."

Mallerton leaned forward. "I am thankful you belong to me," he said slowly. "But I must confess, dear, I never knew I was so horribly jealous before. It made me mad to see that Yankee with his hand on your arm."

Maisie laughed. "You certainly needn't be jealous," she retorted. "I was as you came up, wondering whether I should be justified in boxing his ears."

She did not wait for her lover's answer but ran indoors where her 'brethren' were impatiently awaiting for her to prepare tea.

Mr. Garnell did not come into the rather noisy meal and when the latter was over Maisie's mother beckoned to her.

"Your father is worrying over something," she said, "I don't quite understand what it is. But he asked me to tell you he would like a little chat with you if you can spare time. I will take your place with the children."

It was the Vicarage rule that the children should spend the hour after tea either in preparation for next day's lessons or in some useful work. Maisie was superintendent during the time! She gave up her post reluctantly. The mother looked tired enough already!

But she obeyed without protest and found her father at his desk. "You don't look fit for letter writing," she declared, "let me be your secretary, dad, for once. Is it—bills?"

He passed his hand wearily over his brow. He and Maisie often plotted to keep such skeletons of the cupboard from the mother.

"It was bills," he replied. "A fortnight ago I was dreadfully worried. I—I had a writ served. It was about those suits of the boys. It ought to have been paid. I was feeling overwhelmed that afternoon when Mr. Glashier came in. He instinctively guessed my worry and there and then offered me a loan. He had the money on him. It was a moment of sore temptation, Maisie, and—well! I took the money and paid my bills. This afternoon Glashier called. He is shortly leaving the neighborhood. He spoke most generously about the debt and offered to wipe it out altogether. 'I won't call it a gift though,' he said, 'but payment for—let me see—some knick-knack—or trifling possession to remind me of my friends. A ring, if you or your wife possess such a trinket.' I smiled as I told him my wife's few jewels had long since been sold. He seemed vexed and asked impatiently if you had nothing of the sort. 'I should prefer a ring,' he repeated, 'the value is of no account.' When I told him you had not got one he still seemed doubtful. 'Ask her,' he urged, 'possibly she has what I want stored away in some treasure drawer.' I promised to do as he asked, but—"

Maisie leaned back against the wall. She did not wish her father to notice the sudden pallor which had overspread her features.

So vague suspicions were confirmed. The American—if not his servant — knew something about that mysterious ring.

"Of course I have no ring," she said, "of my own. I have nothing at all. You—you remember we even had to sell Aunt Millie's silk shawl."

He did remember—and groaned over it.

"There is only my watch," he said, "it was my father's. Of course I shall miss it terribly. But, whilst this nightmare debt is owing I hardly feel it to be my own. If Mr. Glashier calls tomorrow I shall offer it to him."

Maisie had nothing to add. She felt thankful that Mr. Glashier was leaving.

He came the next day to say good-bye. Maisie met him by the lych gate of the churchyard.

"I'm glad I've found you," he said. "I'm off tomorrow. I'm too busy even to stay to tea, but Fo Chung has accepted your brother's invitation! I have seen your father, poor chap. I'm going to cry quits, but frankly I'm a bit disappointed over the ring. I quite thought you might have had one."

Maisie stood very erect. "I do not own any sort or kind of ring," she said, "though my fiance is giving me one."

Glashier showed his teeth in a slight smile.

"Congrats," he murmured, "It's odd, but you never seem the least like an engaged girl. But don't get angry. This is good-bye and it is unlikely we shall ever meet again. Only—your father is awfully bucked about that snip of money, and quite absurdly cut up about not being able to show gratitude. So I told him—right out—that if you would grant me a favor I should be more than repaid. He asked me to tell you he hoped for his sake you would grant it."

The man's shrewd eyes never left the girl's face. He had forgotten his debonnair manner and spoke significantly. Maisie felt the helplessness of a youthful diplomat who knows himself over-intrigued.

"What is it?" she asked.

He perched upon the gate and lighted a cigarette. Reverence was not in him and he saw no sanctity in his surroundings.

"You're some girl," said he in his remarkably frank way. "And, though you ought to be moulded right over living in such a hole, you ain't. That's fact. Your people might have located Noah, but you're up to date—in some ways. Well, there's no good beating about the bush. You know I didn't come here fishing. But what do you think I did come for?"

He bounced the question, but Maisie had her back to the wall.

"You'd better tell me," she replied quietly. "I'm no good at guessing."

He looked at her oddly. "You've heard of Mrs. Silas Banberry?" he asked.

Maisie nodded. "Yes," she replied.

"H'm. That's all right. You've met the lady?"

"Yes."

"Did you think her odd, Miss Garnell?"

Maisie hesitated. "I would rather not answer questions on the subject," she said.

He shrugged. "Poppa's gratitude doesn't count then?"

"Ye—es. But—"

"Look here," said Glashier. "I'd better tell the truth. I'm a relative of Mrs. Banberry's and I want to locate her. The—fact—is—her brain has gone wrong. She's—mad, though no doctor has been able to certify her. Mad enough to cause a lot of trouble. It is necessary I should find out what she has been doing—and where she is."

His gaze never left Maisie's face, he saw the color come and go on the pretty cheeks and was aware that his unlooked for statement had impressed her.

Maisie was startled. The idea that her would-be benefactress was mad had never occurred to her, but immediately she found confirmation for the theory. It had been a remarkable affair—that rescue of a blackberry picker from Salter's Pits—and the sequel—the loan of the talisman ring—the request for secrecy—the promise of reward had all been queer play-acting which might easily be explained by the word insanity.

Yet, Maisie was old-fashioned in her ideas of honor and the sacredness of promises.

"I cannot help you," she said honestly, "without breaking my word. But—I—I will write to Mrs. Banberry and tell her that you are here. Or I will go and see her and tell her I am going to tell you what you want to know. I had promised to go—in two months' time."

She regretted the last words before they were well out of her mouth for she did not like the look of triumph which flashed across the American's face. The next moment he was smiling.

"Ah," said he, "in two months' time. Was it then that you promised to take back the ring?"

(To Be Continued)

Where Lutherans Met

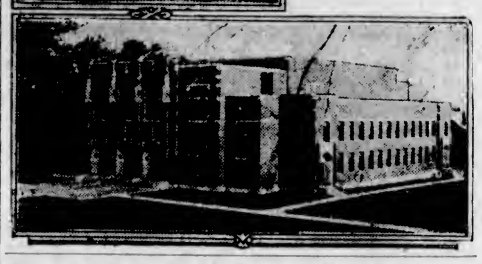

Left, Christ Lutheran Church, Columbus, Ohio, which was host to the forty-ninth biennial convention, August 23 to 29, of the Lutheran Joint Synod of Ohio; and below, Mees Hall, the new conservatory of music at Capital University in whose spacious auditorium the business sessions of the convention were held.

The Daily Cross-Word Puzzle

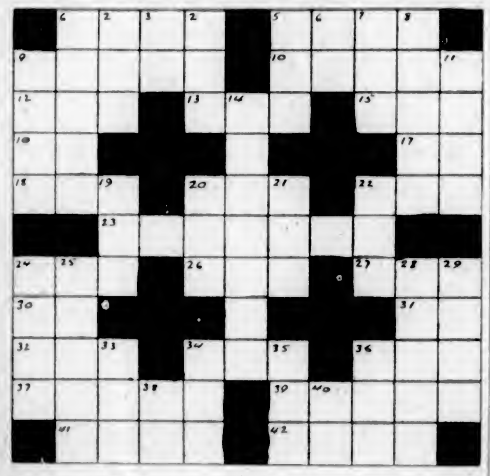

ACROSS

1. Remain.
5. Mental image.
9. Break up.
10. Bottle stoppers.
12. Atmosphere.
13. Piece out.
15. Before.
16. Street (ab.).
17. Upon.
18. Nodule of earth.
20. Point.
21. Finish.
23. Part of an army.
24. Vehicle.
26. Timid.
27. New South Wales (ab.).
30. Hebrew month.
31. Letter combination with sound of "f."
32. Color.
34. Request.
36. Tiny.
37. Heavenly bodies.
39. Sarcasm.
41. Break.
43. Impression.

DOWN

1. Inscribe.
2. Swiss river.
3. Exists.
4. Definite article.
5. Frozen water.
6. Act.
7. Before.
8. Ohio city.
9. People in a play.
11. Dispatch.
14. Lesser nobles.
19. Flow back.
20. It is.
21. Given out.
22. Even.
24. Vehicles.
25. Encourages and supports.
28. Expended.
29. Liquid from milk.
33. Tribe of Israel.
34. Snake.
35. Young goat.
36. Gained.
38. Ammon.
40. Prefix: again.

ANSWER TO YESTERDAY'S PUZZLE

S	P	O	O	N	■	M	A	D	A	M
N	O	R	S	E	■	A	R	E	N	A
O	■	■	■	E	■	S	■	■	■	I
R	A	V	E	D	■	S	O	L	I	D
E	D	■	A	S	T	E	R	■	M	S
■	■	■	■	■	O	■	■	■	■	■
T	O	■	D	A	N	E	S	■	M	A
E	R	R	O	R	■	X	E	B	E	C
A	■	■	■	E	■	I	■	■	■	I
R	E	A	T	A	■	T	R	E	N	D
S	E	V	E	N	■	S	O	L	E	S

HEAD-FIX
FOR
Sick and Nervous Headaches
NEURALGIA and RHEUMATIC PAINS
NO OPIATES or INJURIOUS DRUGS
Just what your physician might prescribe to expedite cure.
At all druggists
35c PER BOX
THE VANCOUVER DRUG CO., LTD., Special Agents

SOUND AUCTION BRIDGE

By WILBUR C. WHITEHEAD

The World's Greatest Authority

HAND No. 230

North: ♠ 10 5 4 2 ♡ 8 6 5 2 ◇ A 2 ♣ 9 7 2

West: ♠ A J ♡ A K Q 10 ◇ 9 4 3 ♣ Q J 6 5

East: ♠ Q 8 7 6 3 ♡ J ◇ 8 7 5 ♣ A K 4 3

South: ♠ K 9 ♡ 9 7 4 3 ◇ K Q J 10 6 ♣ 10 8

South is the dealer. What is the proper bidding and play?

THE PLAY

Tricks	South	West	North	East	Won by N S	Won by E W
1						
2						
3						
4						
5						
6						
7						
8						
9						
10						
11						
12						
13						
Total Tricks Won						

(Bracket the card led in each trick)

Declarer Opponents

Point Score.....

Game Score.....

THE BIDDING

South Bids	West Bids	North Bids	East Bids

Final Bid..... Played by.....

In the next issue Mr. Whitehead will explain the salient points in the bidding and play of the above hand. Fill out your own chart and compare it with his method.

These hands must not be bid or played "Double Dummy," i.e., as though all four hands were exposed.

Note—In recording the Auction, or the play, use "S" for Spades, "H" for Hearts, "D" for Diamonds, and "C" for Clubs. Use "NT" for No Trump. "DBL" for double, "REDBL" for redouble.

Yesterday's Hand as Played by Mr. Whitehead

HAND No. 229

S—♠ A 4 ♡ A 8 7 5 ◇ 9 2 ♣ A J 6 5 2
W—♠ 10 6 2 ♡ 10 3 2 ◇ K J 10 4 ♣ K 9 4
N—♠ K Q J 9 8 3 ♡ K 4 ◇ A 7 6 3 ♣ 3
E—♠ 7 5 ♡ Q J 9 6 ◇ Q 8 5 ♣ Q 10 8 7

The Correct Bidding and Play

THE PLAY

(Bracketed card shows lead in each trick)

Tricks	South	West	North	East	Won by N S	Won by E W
1	H5	H2	HK	(HQ)	1	
2	D9	D10	(DJ)	D5		1
3	S4	(S2)	S8	S5	1	
4	D2	D4	(DA)	D8	1	
5	SA	DJ	(DK)	DQ	1	
6	(HA)	H3	H4	H6	1	
7	(H7)	H10	S9	H9	1	
8	C2	S6	(SK)	S7	1	
9	C5	S10	(SQ)	C7	1	
10	C6	C4	(S3)	C8	1	
11	H8	C9	(S5)	C10	1	
12	CA	CK	(C3)	CQ	1	
13	(CJ)	2K	D7	H3	1	
Total Tricks Won					12	1

Declarer Opponents

Point Score.....54.....

Game Score.....90.....

THE BIDDING

South Bids	West Bids	North Bids	East Bids
1C	Pass	1S	Pass
1NT	Pass	2S	Pass
Pass	Pass		

Final Bid.....2S..... Played by North.....

Salient Points of the Bidding

South makes an introductory Club bid rather than bid No Trump, because of his worthless Diamond doubleton. North naturally takes out his partner's Club bid with a bid of one Spade. South, holding but two Spades, though one of them is the Ace, now bids No Trump to show the character of his hand, as, lacking a Diamond call by West, the threat of that suit is materially lessened. North's Spade rebid was for the purpose of showing his partner that the strength and length of his suit warranted playing the hand at Spades, regardless of the fact that partner has informed him that he holds less than three cards of that suit.

Salient Points of the Play

Trick 3.—West leads a trump, anticipating Declarer's intention to use Dummy's trumps for ruffing Diamonds.

Trick 7.—At this stage Declarer has but one losing card in the partnership hands. By leading out all his trumps, he can force the adversaries to embarrassing discards, and visualizes the difficulty they will have in retaining their tops in Hearts and Diamonds, while protecting the Club suit. Declarer therefore plans to play the hand in this manner as a possible way to make the extra trick required for a Small Slam.

Trick 11.—Both East and West must unguard Clubs, East to retain his high Heart and West his high Diamond, and therefore Dummy's Jack of Clubs is good for the last trick.

(Copyright, 1928, Republic Syndicate, Inc.)

At the Playhouses

AMUSEMENTS

Capitol—Bebe Daniels in "Hot News."

Coliseum — "Dawn," starring Sybil Thorndike.

Columbia — Tim McCoy in "Riders of the Dark."

Dominion—"Glorious Betsy," with Dolores Costello.

Playhouse — "Ladies Must Dress," featuring Virginia Valli.

Variety—Patsy Ruth Miller in "What Every Girl Should Know."

COLUMBIA THEATRE Tim McCoy, film star who plays the role of the lieutenant in "Riders of the Dark," is the son of a former American army officer and himself was an officer in the A.E.F., where he served in the cavalry, artillery and infantry. "Riders of the Dark," which is now being shown at the Columbia Theatre, is a thrilling Western frontier film produced by Metro-Goldwyn-Mayer.

VARIETY THEATRE "What Every Girl Should Know," the Warner production showing for the last time today at the Variety Theatre, was written by John Wagner around the personality of Patsy Ruth Miller, one of the best amateurs at tennis on the Coast. One of the thrilling sequences of the picture is the tennis match between the star and Carmelita Geraghty on the courts of the Huntingdon Hotel in Pasadena, in the presence of many notable guests.

CAPITOL THEATRE Action is what Bebe Daniels craves and her programme for the next few months calls for plenty of it. Her new starring picture, "Hot News," is showing for the last times today at the Capitol Theatre. What a field opened up for the dashing comedienne, who is never so happy as when poised in perilous positions in front of the motion picture camera! Clarence Badger, who has been associated with Miss Daniels throughout many of her screen hits, directed the star in "Hot News."

PLAYHOUSE THEATRE Nancy Carroll, cast as a smart little saleswoman in "Ladies Must Dress," a Fox Films comedy romance showing for the last times today at the Playhouse Theatre, broke into theatricals through the medium of twinkling feet. She is a New York girl and her dancing won high praise in the metropolis. One of her best roles upon the legitimate stage was as Roxy Hart in "Chicago."

COLISEUM THEATRE Today sees the final showing of the celebrated picture "Dawn" at the Coliseum. The film has been presented here for two weeks under the auspices of Canadian Educational Films, Ltd. It's showing is preceded by a most unusual and effective prologue; the events flashed on the silver sheet are heightened by appropriate music supplied by an augmented orchestra.

DOMINION THEATRE Dolores Costello's greatest picture, an elaborate special entitled "Glorious Betsy," plays at the Dominion Theatre for the last time today. It is an adaptation of Rida Johnson Young's famous play of the same name. The action takes place in Baltimore and on the sea in the year 1804. It centres around the incognito marriage of Jerome Bonaparte, brother of Napoleon, and "Glorious Betsy" Patterson, the belle of Baltimore.

Unique Melodrama Shows on Stage at Royal Victoria Soon

Tragedy, comedy, pathos and thrills abound in "The Trial of Mary Dugan," the realistic courtroom melodrama, to be presented by a New York cast at the Royal Theatre shortly. A negro elevator boy, a French maid and two chorus girls provide the chief comedy in the actual trial on the stage of a Follies girl, charged with the murder of her rich, married sweetheart, found stabbed to death in her apartment. The tragedy and pathos come in the story of Mary Dugan, related on the witness stand by the accused girl. The thrills come to the audience in listening to the amazing testimony and in being able to act as jurors at the trial.

Screen Candidates
SELECTED ON THE STAGE
By
Capt. A. S. Jervis
Who Appears in Piano Monologues and Recitals
Then, on the Screen
1st—VIRGINIA VALLI in
"Ladies Must Dress"
2nd—LAURA LA PLANTE in
"Her Big Night"
PLAYHOUSE
Mats. Wed. and Sat. Nights 7 to 11

LAUGHS—TEARS—THRILLS
What Every Girl Should Know
Starring Patsy Ruth Miller
Also Hoot Gibson in
"A HERO ON HORSEBACK"
VARIETY

CONCERT PARTY OF H.M.S. Durban
in the
CHAMBER OF COMMERCE AUDITORIUM
at
8 P.M., SATURDAY, SEPT. 1
In Aid of the Children's Orphanage
Seats 50c Children 25c

LAST DAY
DAWN
Matinees, 2:30
50¢, Not Reserved
Evenings, 8:30
$1.00 and 75¢, Reserved
500 Rush Seats at 50¢
COLISEUM
Formerly Pantages—Phone 2314
LAST DAY TODAY
"Dawn" Will Not Be Shown in Victoria Again After This Engagement

Now Playing CAPITOL Usual Prices
THE STAGE—THREE TIMES TODAY at 6, 7 and 9
SNYDER & MAHAN
Two Men Who Can Sing and Play
EVELYN ROSE
The Champion Heel and Toe Dancer
LAVELLE SISTERS
In a Novelty Act of Dancing and Playing
Special Attraction
First Time on the Coast—The New Five Thousand Dollar Auditorium Model Electrola Victrola. You have never heard anything like it before. The largest in the world.
H. Beebiel, Master of Ceremonies
Capital Concert Orchestra
A. Prescott, Director
ON THE SCREEN
BEBE DANIELS
IN
Hot News
WITH
NEIL HAMILTON
CAPITOL COMEDY
PATHE REVIEW. M. G. M. WEEKLY
VAUDEVILLE AND PICTURES
FREE LOGE SEATS—Is Your Name Printed Here?
The Capitol Theatre invites Mrs. E. Rutlan, 1004 Butler Street, and two friends of her her own choice, to be its guests any day this week. Please detach this coupon and present to cashier. A New Name Every Morning. Watch for Yours!

"RIDERS OF THE DARK"
With Tim McCoy and Dorothy Dawn
Also
"The Scarlet Arrow"
With Francis X. Bushman, Jr.
His Boy in "Kid Hayseed"
COLUMBIA
The Family Theatre

WITHIN TEN YEARS

TORONTO, Aug. 31.—Canada is better known and more highly esteemed abroad now than ever before, Premier Ferguson said last night in addressing 150 delegates of the French Chamber of Commerce and Boards of Trade of Quebec.

"I am confident," said the Premier, "that within two years the popular Summer excursion point for Europe and England will be Canada, and if that happens we are going to solve the problems of population and development."

DOMINION
THIS WEEK
Glamorous Romance of Two Lovers Who Defied the World!
"Glorious Betsy"
—With—
Dolores Costello and Conrad Nagel
Dominion Comedy
"THE BATTLE OF THE CENTURY"
Dominion News

SEATS ON SALE NOW!
A. H. WOODS presents
The World-Wide Success
The TRIAL of MARY DUGAN
by BAYARD VEILLER
WITH A NEW YORK CAST
TUESDAY AND WEDNESDAY NIGHTS ONLY
ROYAL
Prices, Including Tax: Lower Floor, $2.65, $2.10; Balcony, $1.60, $1.05, 80c, 55c

CHAMBER OF COMMERCE CATERERS
NEW 257 NUMBER
PIN THIS ON YOUR TELEPHONE

LABOR DAY
Big Night at the Cabaret
Hotel Douglas
Entertainment, Dance, Souvenirs Free to every guest. Also beautiful prize for the Lucky Number dance. We charge only for the light supper you have ordered.
On Labor Day
Full Course Turkey Dinner, $1.00
Including Dance. No cover charge.
Supper—No cover charge.
Dinner Dance every night. Music from 6:30 till 8:30. Supper from 10 until closing time. No cover charge.
Special Lunch in the Cafe, 50c
HOTEL DOUGLAS
Douglas Street

MARINE and TRANSPORTATION

World Hiker Fights for Freedom; Detained Here On Arrival From Orient

On the last leg of a 25,000 mile hike around the world, Oldrich William Peska, Czechoslovak pedestrian, is in the Canadian Immigration Detention Building, at the Outer Wharf, bemoaning the fates that prevented him from achieving his object, when the goal was almost in sight.

Peska, an American Boy Scout, set out from Chicago to Chicago by way of New York, Paris, Munich, Prague, Vienna, Budapest, Sophia, Constantinople, Baghdad, Bombay, Calcutta, Singapore, Honolulu and Seattle.

He arrived here on August 25 on board the Empress of Canada. First intimation that he had reached these shores from the Orient came to the city editor, who received a picture post card from the boy.

On the card is a photograph of the boy dressed in Boy Scout uniform with gypsy head dress. A rifle is held in the crook of his right arm and walking cane in his left hand. He is proudly standing in front of the souvenirs he has collected on his hike around the world. He is of athletic build with keen eyes and healthy looking face.

Here is what the card contained:

"City Editor of some newspaper
"Victoria, B. C.

"Sir—I landed at Victoria by Empress of Canada 25 of this month. But hadn't necessary $100 so they put me in jail and they will deport me to Yokohama, from where I last come. If you like to have some fine storeys for your paper, please come visit me at the Canadian Immigration, but don't say that you are a newspaper man, because they don't let you in, if you told so. Ask simply for me, Peska, and tell that you are old friend of my from Seattle.

"Yours very, very truly,
"OLDRICH WM. PESKA."

His story told in somewhat disjointed English on the back of the card aroused the interest of the Marine Editor, who endeavored to interview him, but Mr. Samuel Reid, head of the Canadian Immigration Department here stated that the boy was not allowed to be seen.

A board of inquiry had been held and the decision sent to the Minister of Immigration. The authorities here could see no other way in which to deal with the boy than to send him back to Yokohama where he last came from. Mr. Reid said the boy lived in Chicago for four years and left the United States voluntarily. He did not have sufficient funds to proceed to the United States, otherwise it would have been possible to allow him to continue his journey. The United States authorities, Mr. Reid said, will not take public charges.

The boy is appealing against the decision of the board of inquiry and hopes to be able to proceed to his home in Chicago, and thus achieve his ambition.

Commission Will Investigate B.C. Pilotage System

VANCOUVER, Aug. 31.—Opening sessions of the Royal Commission which will investigate pilotage conditions on the British Columbia Coast, will be held in New Westminster on Tuesday at 10:30 a.m., by Mr. Justice Morrison, it is announced. The commission will sit in Vancouver on Wednesday and Thursday, at 10 a.m.

The investigation has been ordered by Dominion Government officials, following complaint of a war veterans' organization in Victoria that unlicensed pilots are being employed.

The entire pilotage situation in British Columbia will be reviewed by Mr. Justice Morrison.

GULF ISLAND SERVICE

The "Island Princess" leaves Victoria at 7:15 a.m. on Mondays and 8 a.m. on Wednesdays, Thursdays and Saturdays for Gulf Island points.

EXCURSION TRAFFIC IS MAINTAINED

Princess Patricia Lands 13,000 Day Excursionists in Victoria During This Summer

JUSTIFIES TEST OF MARINE CRUISES

The last report to be considered by Captain J. W. Troup, in his capacity as manager of the B.C. Coast Steamship Service, was that of the progress of the experiment of using the Princess Patricia as an excursion steamer.

Freed from sixteen years of service in the Vancouver-Nanaimo route by the arrival of the Princess Elaine, the company found itself this year able to cater to a class of trade which had been frequently urged upon it—of day excursions in coastal waters in the Summer months.

It appears that the Patricia has landed 13,000 day excursionists in Victoria this Summer from Vancouver, New Westminster and Seattle, the last sailing of the month bringing 450 persons here yesterday. This record embraces about two months of sailings in and out of this port.

It is intended to keep the Princesses Kathleen and Marguerite in the triangular run for at least one more month.

The change in the West Coast of Vancouver Island service is effective today, steamers going through to Uleld, on the first, sixth, eleventh, Port Alice. Six sailings are sched- sixteenth, twenty-first and twenty-sixth of the month.

PRESIDENT LINER HAS LARGE LIST

Pierce Is En Route From Orient With 300 Passengers and 3,200 Tons of Freight

With a list of 300 passengers and 3,200 tons of freight, the American Mail liner President Pierce sailed from Yokohama for Victoria and Seattle Thursday afternoon, according to cable advices received here yesterday. The vessel is due here September 10.

Included in her cargo is a consignment of 4,000 bales of raw silk, 200 cases of manufactured silk goods, 800 tons of wood oil and 2,150 bags of mail.

This afternoon the President Cleveland will sail for the Orient, arriving here from Seattle at o'clock to take on steerage passengers and mail. She will clear for Yokohama at 5:30 o'clock.

Thrilling Career Is Ended

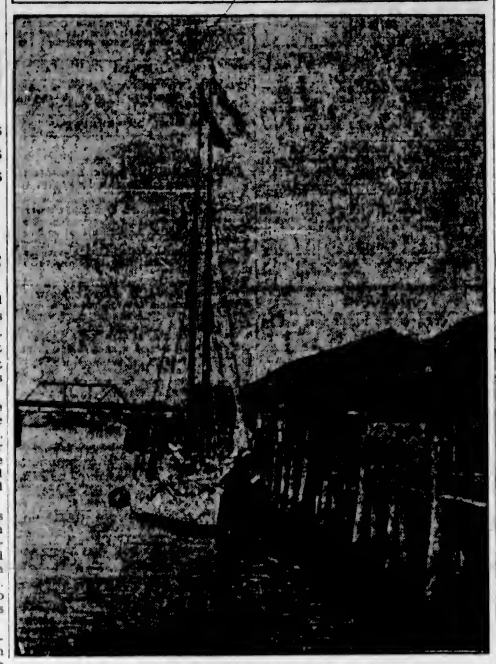

SCHOONER PESCAWAH

PORTLAND, Ore., Aug. 31.—The sturdy little Pescawah, in early life engaged in the tionest halibut fishing industry, and earlier still the sealing trade, will re-enter the former profession after a thrilling interlude of smuggling and illicit rum-running, and hairbreadth rescues. The schooner was sold at auction today by the Government for $480, and her new owner, E. L. Weideman, Portland, will overhaul her and use her for fishing.

Ocean and Coastwise Movements

VESSEL MOVEMENTS

SEATTLE, Aug. 31. — Arrived: Emma Alexander, Steel Voyager, West Kalan, Wilfaro, Herakles, Buffalo Bridge, San Francisco, Eastern Guide, Oduna, President Cleveland, Tacoma; Tusatila, Honolulu. Sailed: Eastern Guide, Willesle, Pennsylvanian, San Francisco, Tohsei Maru, Reed Pool, Emma Alexander, Glamorganshire, Tacoma, Dorothy Alexander, Alaska; Eleanor Christensen, Willapa Harbor, La Purisima, Grays Harbor.

TACOMA, Aug. 31. — Arrived: Robin Adair, New York; Talthybius, Shanghai; Caddopeak, Claremont, San Francisco; Kina William, Belfast; President Cleveland, Emma Alexander, Seattle; Reedpool, London. Sailed: E. Claremont, Eastern Guide, Robin Adair, Oduna, Caddopeak, President Cleveland, Seattle, Herman Frasier, New York.

PORTLAND, Aug. 31. — Arrived: El Segundo, Hamlin F. McCormick, Los Angeles, Edwin Christensen, Raymond, Admiral Schley, San Diego; Columbian, Boston, Port Brace, San Francisco. Sailed: Lebre, Lubrico, Los Angeles, Georgian, Baltimore; Horeinan Maru, Yokohama.

SAN FRANCISCO, Aug. 31. — Arrived: Admiral Peary, Eldorado, Jaeox, Wilmington, San Pedro; Chinea, Tasmoo, Baltimore, Hannika, Honolulu; Admiral Peoples, Astoria, S. C. T. Dodd, Point Wells, Star of Finland, Nushigak; Frank H. Buck, Honolulu; Pensaeola, Wellington. Sailed: Relief, United States Fleet, Los Angeles, San Pedro; Manuler, Honolulu; President Lincoln, Hone Kong.

Arrived

NEW YORK, Aug. 31.—Charles Christensen, Portland.

PHILADELPHIA, Aug. 31.—Oran, Grays Harbor.

HAMPTON ROADS, Aug. 30.—Rio Claro, Portland.

YOKOHAMA, Aug. 29.—Sankoku Maru, Portland, Alabama Maru, Seattle.

AVONMOUTH, Aug. 30.—A. L. Kent, San Francisco.

NEW YORK, Aug. 41.—Chetopa, Seattle.

Sailed

SWANSEA, Aug. 29. — Naranta, San Francisco.

YOKOHAMA, Aug. 29. — Paris Maru, Seattle.

YOKOHAMA, Aug. 30.—President Price, Seattle.

HONG KONG, Aug. 29 — Empress of Russia, Vancouver.

WEATHER REPORT

ESTEVAN—Clear; southwest; 30.04 52; sea smooth.

PRINCE RUPERT—Clear; calm; 30.26 64; sea smooth.

PACHENA — Clear; northwest, light; 30.07; 83; sea smooth.

CARMANAH — Fog; southwest, light; 30.00; light swell.

CAPE BEALE—Hazy; west, light; 30.05; light swell.

WIRELESS REPORT

(Estevan 8 p.m., unless otherwise stated.)

NOOTKA—Left Matilda Cree, at 5 p.m., southbound.

PRINCESS MAQUINNA — Off Pachena 4 p.m., northbound.

TORYANGER—Osaka for Vancouver, 560 miles from Vancouver.

RETYO MARU—Bound Vancouver, 445 miles from Vancouver.

C.N.S. MOVEMENTS

CANADIAN IMPORTER—Left Panama for Quebec and Montreal, August 19.

CANADIAN MILLER—Left Panama for Victoria, 3:30 p.m., August 21.

CANADIAN SEIGNEUR—Arrived Port Alberni, August 25.

CANADIAN WINNER—At Montreal.

CANADIAN COASTER—Arrived Vancouver, August 26.

CANADIAN FARMER—Arrived Victoria, August 27.

CANADIAN OBSERVER—Left San Francisco for Victoria, August 25.

CANADIAN ROVER—Left Nanaimo for San Pedro via West Coast, August 26.

SHIPPING CALENDAR

To Arrive

RADNORSHIRE—From United Kingdom, August 30.

ARIZONA MARU—From Orient, September 4.

YOKOHAMA MARU—From Orient, September 7.

PACIFIC ENTERPRISE — From United Kingdom, September 8.

PRESIDENT PIERCE—From Orient, September 10.

NIAGARA—From Antipodes, September 14.

EMPRESS OF RUSSIA—From Orient, September 18.

KARTALIA—From United Kingdom, September 20.

TOYAMA MARU—From Orient, September 28.

LONDON MERCHANT — From United Kingdom, September 28.

PRESIDENT TAFT—From Orient, September 24.

ARABIA MARU—From Orient, September 26.

KINDERDYK — From United Kingdom, September 24.

EMPRESS OF ASIA—From Orient, September 28.

To Depart

DOROTHY ALEXANDER—For Alaska, August 31.

AFRICA MARU—For Orient, September 6.

EMPRESS OF CANADA—For Orient, September 8.

SHIDZUOKA MARU—For Orient, September 7.

PRESIDENT CLEVELAND—For Orient, September 8.

DOROTHY ALEXANDER—For Alaska, September 10.

ARIZONA MARU—For Orient, September 17.

TALTHYBIUS—For Orient, September 18.

NIAGARA—For Antipodes, September 16.

YOKOHAMA MARU—For Orient, September 21.

PRESIDENT PIERCE—For Orient, September 22.

EMPRESS OF RUSSIA — For Orient, September 27.

TRANSPACIFIC MAILS

SEPTEMBER, 1928

EMPRESS OF CANADA—Mails close 4.30 p.m., Sept. 6. Yokohama, Sept. 17; Shanghai, Sept. 21; Hong Kong, Sept. 24.

PRESIDENT CLEVELAND—Mails close 4 p.m., Sept. 6; Yokohama, Sept. 21; Shanghai, Sept. 25; Hong Kong, Sept. 28.

*ARIZONA MARU—Mails close 4 p.m., Sept. 17; Yokohama, Oct. 2.

TALTHYBIUS—Mails close 1 p.m., Sept. 18; Yokohama, Oct. 3.

PRESIDENT PIERCE—Mails close 4 p.m., Sept. 22; Yokohama, Oct. 5; Shanghai, Oct. 6; Hong Kong, Oct. 13.

EMPRESS OF RUSSIA—Mails close 4.30 p.m., Sept. 27; Yokohama, Oct. 8; Shanghai, Oct. 13; Hong Kong, Oct. 15.

*Japan only.

Australia and New Zealand

*TAHITI (via San Francisco)—Mails close 4 p.m., Sept. 2; Wellington, Sept. 24.

*SIERRA (via San Francisco)—Mails close 4 p.m., Sept. 2.

NIAGARA—Mails close 8 p.m., Sept. 18; Auckland, Oct. 8; Sydney, Oct. 13.

†SONOMA (via San Francisco)—Mails close 4 p.m., Sept. 24; Sydney, Oct. 18.

MAKURA (via San Francisco)—Mails close 4 p.m., Sept. 26; Auckland, Oct. 22; Sydney, Oct. 27.

*New Zealand only.
†Fiji and Australia only.

UNITED STATES AIR MAIL SCHEDULE
Table Showing Transit Time From Victoria
Eastbound daily, including Sunday. Air mail closing tonight at 11 o'clock.
Boise, Idaho; arrives day after tomorrow, 8:30 a.m.
Boston, Mass.; arrives on the fourth day, 8 33 a.m.
*Buffalo, N.Y.; arrives on the third day, 1 05 p.m.
Chicago, Ill.; arrives on the third day, 6.45 a.m.
Cleveland, Ohio; arrives on the third day, 11 a.m.
Dallas, Texas; arrives on the fourth day, 7 a.m.
Denver, Colo.; arrives on the third day, 8.33 a.m.
Detroit, Mich.; arrives on the third day, 12 noon.
Minneapolis, Minn.; arrives on the third day 11.40 a.m.
New Orleans, La.; arrives on the fourth day, 10.30 a.m.
*New York, N.Y.; arrives on the third day, 6.40 p.m.
Omaha, Nebr.; arrives on the third day, 12.30 a.m.
Ottawa, Ont.; arrives on the fourth day, 7 a.m.
*Philadelphia, Pa.; arrives on the third day, 7.32 p.m.
*Pittsburgh, Pa.; arrives on the third day, 1.45 p.m.
St. Louis, Mo.; arrives on the third day, 8.15 a.m.
St. Paul, Minn.; arrives on the third day, 11.30 a.m.
Salt Lake City, Utah; arrives day after tomorrow, 12.50 p.m.
*Toronto, Ont.; arrives on the third day, 9.30 p.m.
Washington, D.C.; arrives on the third day, 11.48 p.m.
Southbound daily, except Sunday. Air mail closing this afternoon at 4 o'clock.
*San Francisco, Cal.; arrives tomorrow, 1:15 p.m.
*Fresno, Cal.; arrives tomorrow, 6:10 a.m.
*Los Angeles, Cal.; arrives tomorrow, 6:10 p.m.
San Diego, Cal.; arrives day after tomorrow, 8.30 a.m.
Atlanta, Ga.; arrives on the fourth day, 8:17 a.m.

CANADIAN PACIFIC
Transcontinental De Luxe Service
FIVE TRAINS DAILY
To Montreal and Toronto:
"TRANS-CANADA LIMITED," at 6.30 p.m., and "THE IMPERIAL," at 9:00 p.m. daily.
"TORONTO EXPRESS," 9:00 a.m.
To CHICAGO, VIA MINNEAPOLIS AND ST. PAUL: "THE MOUNTAINEER," new all-sleeping-car train, at 7:00 p.m. daily.
Effective July 2, the "SOO PACIFIC EXPRESS," 8:00 p.m. daily.
Low round trip Summer excursion tickets.
Visit famous resorts at Banff and Lake Louise.

LINER TAKES FREAK PLANE

DOROTHY ALEXANDER SAILS FOR ALASKA WITH "AMSKIPHIBIAN" AIRCRAFT

Total of 300 Passengers Sail on Vessel—Last Trip Will Be Made on September 10

Part of the Dorothy Alexander's cargo, when she sailed for Alaska at 6 o'clock last night, was a winged sky freak that stumped air experts for a correct nomenclature.

To cope with any conditions that may develop in the vicinity of Mayo, Yukon Territory, where the machine is going, it is equipped with skis, pontoons and wheels, so logically might be called an "amskiphibian" plane, according to Mr. C. J. Rogers, of the White Pass and Yukon Route, who booked it for the journey from Skagway to White Horse.

The plane with the landing gear of a pessimist is consigned to Livingston Wernicke, general manager of the Treadwell-Yukon Mining Company of Mayo, and will be put into service at once between this point and White Horse and Dawson, all the year round. It also will be used for short prospecting trips by Wernicke, as with the landing equipment provided he can handle the plane in almost any sort of country and weather.

The plane was purchased, through the San Francisco office of the mining company, in Long Island, and it was flown across to Oakland in twenty-three hours actual flying time. Mr. F. A. Hammersmith, purchasing agent of the company, with headquarters at San Francisco, flew to Seattle with the "amskiphibian," arriving Wednesday night.

While the machine is billed to be shipped over the White Pass and Yukon Railroad, the pilot of the mining company, who meets it at Skagway, may decide to attach the wheels and fly in, taking off from the beach.

The Dorothy Alexander arrived here from Seattle at 3 o'clock yesterday afternoon to take on passengers for northern ports. Her next and last trip to Alaska will be made from this port on September 10. She took out a list of 300 passengers last nig'

N.Y.K. LINER IS EN ROUTE HERE

Yokohama Maru Sails Twenty-Four Hours Behind Schedule — Is Expected Next Friday

Leaving one day behind schedule, the Nippon Yusen Kaisha liner Yokohama Maru is en route here from the Orient. She sailed from Yokahama on August 26. It is expected that she will make up time en route and arrive here late next Friday.

The vessel has ninety-two tons of freight for discharge at Victoria, including ninety-six bales of raw silk and eleven cases of silk goods, valued at $115,200.

Passengers for this port comprise three first class and one steerage.

For Seattle there are nine first class and fourteen steerage passengers.

For discharge at Seattle the liner has 3,000 tons of freight, including a shipment of silk valued at $2,000,000.

Bound for the Orient the Shidzuoka Maru of the same line will sail from here at 5:30 o'clock this evening.

PILOTAGE WILL BE CONSIDERED

Chamber of Commerce Directors to Call Meeting of Transportation Interests to Discuss Matter

The Chamber of Commerce directors, at their luncheon session yesterday, decided to call a meeting of representatives of transportation companies concerned in pilotage matters in Victoria. The Marine and Fisheries Department advised the Chamber of the decision to investigate pilotage matters in Pacific waters of Canada, and the directors thought the transportation interests should be called together to take such action as they may see fit to protect themselves.

The honorary pilotage committee, which was appointed some time ago to consider conditions on the British Columbia Coast, informed the Chamber of Commerce that it would appear before Mr. Justice Morrison, who has been appointed a commissioner to investigate the whole matter of pilotage in Canadian waters on the Pacific Coast, with the following objects in view:

(1) To explain to the commissioner the history of pilotage matters in British Columbia during the past few years—leading to the present situation.

(2) To oppose any attempt to introduce compulsory pilotage.

(3) To request that the commissioner should recommend that the control of pilotage matters be left in the hands of the honorary pilotage committee, and that this committee should be empowered by order-in-council to exercise such control.

The chamber was advised by the secretary of the honorary pilotage committee that the said committee and its principles had received the endorsement of the council of the Vancouver Board of Trade, the Shipping Federation of British Columbia, the Vancouver Merchants' Exchange, Lloyds, and the British and United States underwriters.

Juice of the mistletoe plant as a cure for cancer was recently suggested by Dr. E. Schickler, of Germany.

Shipping Information

SUNRISE AND SUNSET
SEPTEMBER

Time of sunrise and sunset (Pacific Standard time), at Victoria, B.C., for the month of September, 1928.

	Sunrise	Sunset		Sunrise	Sunset
1	5:30	6:58	16	5:51	6:34
2	5:31	6:54	17	5:53	6:24
3	5:32	6:52	18	5:54	6:22
4	5:34	6:50	19	5:55	6:20
5	5:35	6:48	20	5:56	6:17
6	5:37	6:46	21	5:58	6:15
7	5:39	6:44	22	5:59	6:13
8	5:40	6:42	23	6:00	6:10
9	5:41	6:40	24	6:01	6:08
10	5:43	6:38	25	6:03	6:05
11	5:44	6:36	26	6:05	6:04
12	5:45	6:34	27	6:06	6:03
13	5:47	6:32	28	6:08	6:00
14	5:48	6:30	29	6:09	5:58
15	5:50	6:28	30	6:10	5:55

MOONRISE AND MOONSET
SEPTEMBER

Time of moonrise and moonset (Pacific Standard time), at Victoria, B.C., for the month of September, 1928.

	Rises	Sets
1	5:02 a.m.	7:06 a.m.
2	6:22 p.m.	8:28 a.m.
3	6:43 p.m.	9:45 a.m.
4	9:06 p.m.	11:06 a.m.
5	9:40 p.m.	12:27 p.m.
6	10:16 p.m.	1:46 p.m.
	(Last Quarter on 6th)	
7	11:08 p.m.	2:58 p.m.
8	.....	4:03 p.m.
9	0:06 a.m.	4:54 p.m.
10	1:18 a.m.	5:34 p.m.
11	2:34 a.m.	6:04 p.m.
12	3:46 a.m.	6:28 p.m.
13	5:03 a.m.	6:48 p.m.
14	6:14 a.m.	7:07 p.m.
	(New Moon on 14th)	
15	7:23 a.m.	7:33 p.m.
16	8:31 a.m.	7:41 p.m.
17	8:37 a.m.	8:00 p.m.
18	10:45 a.m.	8:31 p.m.
19	11:51 a.m.	8:47 p.m.
20	12:56 p.m.	9:30 p.m.
21	1:57 p.m.	9:58 p.m.
22	2:53 p.m.	10:46 p.m.
	(First Quarter on 22nd)	
23	3:41 p.m.	11:46 p.m.
24	4:21 p.m.	.....
25	4:52 p.m.	0:58 a.m.
26	5:20 p.m.	2:08 a.m.
27	5:44 p.m.	3:20 a.m.
28	6:05 p.m.	4:44 a.m.
29	6:25 p.m.	6:03 a.m.
	(Full Moon on 29th)	
30	6:46 p.m.	7:24 a.m.

NOTE—These times are correct to within one or two minutes.

GAINES HANGED

WALLA WALLA, Wash., Aug. 31.—Wallace C. Gaines was hanged at dawn today at the state penitentiary here for the murder of his daughter in Seattle two years ago.

The trap was sprung at 4:07 and Gaines was pronounced dead seven minutes later.

KASTALIA IS DUE SEPT. 20

WILL BE FIRST DONALDSON LINE SHIP TO LOAD APPLES IN THE NORTHWEST

Eight Freighters Will Carry Apples —Total Capacity of Fleet Is 360,000 Boxes

The Kastalia, due here from United Kingdom ports on September 20, will be the first Donaldson Line freighter to load apples in the Pacific Northwest, Mr. A. E. Shanks, local agent for the line, announced yesterday.

Mr. Shanks stated that the Donaldson Line would have eight apple ship sailings for the United Kingdom from late September until the middle of February.

The Kastalia, which has some 200 tons of freight for this port, has refrigeration space for apples up to 30,000 boxes, as also has the Parthenia. The other six vessels have refrigeration capacity of 50,000 boxes.

The complete Donaldson schedule or the apple season is as follows:

Kastalia, sailing September 26 for London, Liverpool and Glasgow; Gracia, October 26, for London, Liverpool and Glasgow; motorship Moveria, November 20, for London, Liverpool and Glasgow; motorship Modavia, December 4, for London, Liverpool and Glasgow; Kastalia, January 19, for London, Liverpool and Glasgow; Parthenia, February 2, for London Liverpool and Glasgow; and the Gracia, February 16, for London Liverpool and Glasgow.

All told, there will be twelve lines operating from this coast to the United Kingdom during the apple season, a record crop having placed refrigeration space at a premium.

WEST COAST SERVICE

Effective September 1, 1928, the steamer will leave Victoria at 11 p.m. on the 1st, 6th, 11th, 21st and 26th of September for Port Alice and way ports.

Go NOW to Europe
Lowest Rates of the Year
Now you can travel in the greatest comfort. The weather is ideal, ship accommodations are unsurpassed, hotels less crowded.
MONTREAL-QUEBEC-LIVERPOOL
Doric ..... Sept. 6* Oct. 6*
Calgaric ..... Sept. 15 Oct. 13
Regina ..... Sept. 22* Oct. 20*
Laurentic ..... Sept. 29 Oct. 27†
*Via Belfast
†Via Belfast and Glasgow
SOUTHAMPTON-HAVRE-LONDON
Albertic ..... Sept. 6 Oct. 4
Megantic ..... Sept. 20 Oct. 16
For full information call, phone or write
The Royal Mail Steam Packet Company
Pacific Building, Vancouver, or any Rly. or Ss. Agent.
WHITE STAR LINE
CANADIAN SERVICE

Puget Sound Navigation Company
EXTRA TRIP TO
Port Angeles and Return
SEPTEMBER 3
Steamer "OLYMPIC"
Leaves Victoria at 8 p.m.
Leaves Port Angeles at 10 p.m.
For Tickets and Information Call on
PUGET SOUND NAVIGATION CO.
E. E. BLACKWOOD, Agent
912 Government St. Phone 7106
Or H. S. HOWARD, Agent
C.P.R. Wharf Phone 121

Canadian Pacific
Sailings to EUROPE
FROM MONTREAL
To Liverpool
*Sept. 14, *Oct. 12 ..... Montclare
Sept. 21, †Oct. 19 ..... Duchess of Atholl
*Sept. 28, *Oct. 26 ..... Montcalm
Oct. 5, †Nov. 2 ..... Duchess of Bedford
*Via Glasgow. †Via Belfast-Glasgow
To Belfast-Glasgow
Sept. 20 ..... Melita
Oct. 4 ..... Minnedosa
To Cherbourg-Southampton-Antwerp
Sept. 13 ..... Metagama
Sept. 26, Oct. 24 ..... Montrose
FROM QUEBEC
To Cherbourg-Southampton
Sept. 13, *Oct. 3 ..... Empress of Australia
Sept. 19 ..... Empress of France
Sept. 26, Oct. 31 ..... Empress of Scotland
*Sydney, N.S.
To Cherbourg-Southampton
*Sept. 15, †Oct. 10 ..... Montroyal
Sept. 29 ..... Montnairn
*To Hamburg. †To Antwerp.
Apply to Agents everywhere or
J. J. FORSTER
S.S. General Passenger Agent
C.P.R. Station, Vancouver
Telephone Seymour 2830
WORLD'S GREATEST TRAVEL SYSTEM

CALIFORNIA
SAILINGS:
SS. RUTH ALEXANDER or SS. EMMA ALEXANDER
Every Sunday Morning at Nine
ALSO FROM SEATTLE DIRECT
SS. H. F. ALEXANDER
Tuesdays, 8 P.M.
For Information
Call 209 Government Street or Phone 48
PACIFIC STEAMSHIP CO.

ADAM P. MOFFAT
Successor to
Findlay, Durham & Brodie
(Established 1866)
Shipping and Insurance
Customs Broker and Forwarding Agent
Phone 160
510 Union Building, Victoria, B.C.

MILL BAY FERRY
Ferry Leaves BRENTWOOD — Ferry Leaves MILL BAY
7:30 a.m. — 8:30 a.m.
8:15 a.m. — 10:30 a.m.
11:15 a.m. — 12:00 noon
1:30 p.m. — 2:30 p.m.
3:15 p.m. — 4:00 p.m.
5:00 p.m. — 6:00 p.m.
7:00 p.m. — 7:45 p.m.
Daily Including Sundays

UNION STEAMSHIPS, LTD.
To All B.C. Coast Points
Prince Rupert, Stewart, Anyox, Etc. New Steamers.
GEO. McGREGOR, Agent
1 Belmont Bldg. Phone 1925

PUGET SOUND NAVIGATION CO.
Last Excursions of the Season to Port Angeles
SUNDAY, September 2; WEDNESDAY, September 5, and SUNDAY, September 9.
LOW ROUND TRIP RATES
Only $1.00 for Adults
50c for Children of Half-Fare Age
Good, going on Ss. Olympic, sailing at 9 a.m., and the Ss. Iroquois, sailing at 10:15 a.m. Returning on the Ss. Olympic, leaving Port Angeles at 6 p.m., arriving here at 7.30 p.m.
Information and Tickets from E. E. BLACKWOOD, Agent, 912 Government Street, Phone 7106; or H. S. HOWARD, Agent, C.P.R. Wharf, Phone 121; or H. J. PALMER, Agent, Sidney, B.C.

Coastal Sailings Out of B.C. Ports

COASTWISE SAILINGS

For Vancouver

C.P.R. steamer leaves daily at 1:45 p.m.
C.P.R. steamer leaves daily at 11:45 p.m.

From Vancouver

C.P.R. steamer arrives daily at 7 a.m.
C.P.R. steamer arrives daily at 2:30 p.m.

For Seattle

Sol Duc leaves daily at 10:15 a.m.
C.P.R. steamer leaves daily at 4:30 p.m.

From Seattle

C.P.R. steamer arrives daily at 12:45 p.m.
Sol Duc arrives daily at 8:30 a.m.

Victoria-Edmonds (Seattle)

City of Victoria leaves here 1 p.m. and 1 a.m. daily, passengers arriving at Seattle 8 p.m. and 7 a.m.

Leaves Edmonds daily at 8 a.m. and 8 p.m., arriving here at noon and 10 p.m.

West Coast Route

B.C. Coast Service. From Victoria at 11 o'clock, Princess Maquinna, calling at points as far as Queen's Cove, weekly, every Wednesday at 11 p.m.; Princess Mary, weekly every Saturday at 11 p.m.

Nanaimo-Vancouver

Princess Elaine leaves Nanaimo at 7 and 3:15; leaves Vancouver at 10 a.m. and 5:30 p.m.

Motor Princess leaves Vancouver daily at 7 and 2:15, and from Nanaimo at 10.30 and 6:45 o'clock.

Sidney-Anacortes

Auto ferries City of Bellingham and City of Anacortes leave Sidney, B.C., daily 1:30 p.m. and 4:30 p.m. On the 1:30 p.m. trip the ferry will call at Roche Harbor, Orcas and Lopez Islands. On the 4:30 p.m. trip the ferry will call at Orcas only.

Leave Anacortes for Sidney, B.C., daily 8:45 a.m. and 7:30 p.m. On the 8:45 a.m. trip the ferry will call at Lopez Island, Orcas and Roche Harbor. The 7:30 p.m. is a through trip—no stops.

Sidney-Bellingham

Leave Sidney, B.C., for Bellingham daily 8:30 a.m., calling at Orcas (San Juan Islands).

Leave Bellingham for Sidney, B.C., daily 12:45 p.m. (noon), calling at Orcas (San Juan Islands).

Victoria-Port Angeles

Auto and passenger ferry Olympic sails daily for Port Angeles at 9 a.m. and 3.30 p.m. Leaves Port Angeles at 11:45 a.m. and 6 p.m.

Prince Rupert Route

Union Steamships, every Tuesday at 7 p.m. and every Friday at 8 p.m. from Vancouver for Alert Bay, Port Hardy, Prince Rupert, etc.

Canadian National Steamships: On Mondays, Wednesdays and Saturdays at 8 p.m. from Vancouver.

Queen Charlotte Islands Route

Canadian National Steamships: Weekly service from Vancouver. Usually on Saturdays.

Portland Canal Route

Canadian National Steamships: On Wednesdays and Saturdays at 8 p.m. from Vancouver for Prince Rupert, Stewart, B.C., and Hyder, Alaska.

Union Steamships: Every Friday from Vancouver at 8 p.m., for Prince Rupert, Anyox, Stewart, etc.

Vancouver-Ocean Falls-Prince Rupert

Weekly, Princess Royal leaves Vancouver 3 p.m., Wednesdays.

Powell River and Comox

C.P.R. steamer Charmer leaves Vancouver midnight on Sunday, Tuesday and Thursday.

Alaska

C.P.R. steamer Princess Louise, August 24; Princess Charlotte, August 28.

Canadian National Steamships: Prince Rupert or Prince George for Skagway and way ports, from Vancouver, Mondays, 8 p.m.

Gulf Islands Service
(Effective May 7)

Island Princess leaves Victoria at 7:15 a.m. on Monday, and 8 a.m. on Wednesdays, Thursdays and Saturdays. Vancouver service, Tuesdays, Wednesdays, Saturdays and Sundays, by way of Vancouver.

Vancouver Island Coach Lines
WEST SAANICH ROAD
VISIT MR. BUTCHART'S GARDENS
(One of the Beauty Spots of the West)
$1.00 Return $1.00
From Broughton Street Depot (Phone 3890)
FREQUENT TRIPS—LONG OR SHORT STOP-OVER

REGULAR DAILY SERVICE

Leave Victoria	Leave Gardens	Leave Mt. Newton	Leave Moodyville
* 7:00 a.m.	.....	7:45 a.m	.....
* 9:30 a.m.	.....	.....	10:15 a.m.
.....	10:30 a.m.	.....	.....
12:15 p.m. Ex. Wed. and Sat.	1:00 p.m.	1:15 p.m.	1:30 p.m.
1:15 p.m. Wed. and Sat. Only	2:00 p.m.	2:15 p.m.	2:30 p.m.
* 2:30 p.m.	3:20 p.m.	.....	.....
* 4:10 p.m.	4:55 p.m.	.....	.....
5:45 p.m.	6.25 p.m.	6:40 p.m.	6:55 p.m.
* 6:15 p.m.	.....	Out Old West Road Only	
11:00 p.m.	.....	.....	Out Only *

* Serves Old West Rd.

SUNDAYS

Leave Victoria	Leave Gardens	Leave Mt. Newton	Leave Moodyville
* 8:00 a.m.	9:05 a.m.	.....	.....
* 9:00 a.m.	9:45 a.m.	10:15 a.m.	10:00 a.m.
*10:00 a.m.	10:45 a.m.	.....	.....
.....	12:05 p.m.	.....	.....
1:15 p.m.	2:05 p.m.	.....	.....
.....	2:30 p.m.	.....	2:15 p.m.
* 2:00 p.m.	3.30 p.m.	.....	.....
4:30 p.m.	5:15 p.m.	.....	5:30 p.m.
* 7:00 p.m.	8:30 p.m.	8:00 p.m.	8:15 p.m.
10:30 p.m.	11:15 p.m.	.....	.....

* Serves Old West Rd.

10:00 a.m. Coach from Victoria returns from Brentwood College at 12 o'clock noon Sunday.

West Road Coaches leave Victoria via Douglas, Hillside and Quadra.

CADBORO BAY
To Beach and Hotel

Leave Broughton St. Depot		Leave Cadboro Bay
8:00 a.m.	(Excepting Sunday)	8:30 a.m.
10:00 a.m.	.....	10:30 a.m.
12:30 p.m.	(Sunday)	1:00 p.m.
1:30 p.m.	.....	2:00 p.m.
4:00 p.m.	.....	4:30 p.m.
5:30 p.m.	.....	6:00 p.m.
8:00 p.m.	(Saturday Only)	11:30 p.m.

Subject to change without notice.
Fare 25 Cents

CORDOVA BAY

Leave Broughton St. Depot	Leave Cordova Bay
* 9:00 a.m.	* 8:15 a.m.
†11:00 a.m.	† 9:30 a.m.
* 1:15 p.m.	*12:15 p.m.
† 2:30 p.m.	† 3:00 p.m.
† 5:15 p.m.	* 4:00 p.m.
* 6:15 p.m.	† 5:40 p.m.
* 8:15 p.m.	* 7:30 p.m.
*11:00 p.m.	*10:30 p.m.

*Via Mount Douglas Park. †Via Blenkinsop Road.
Last Departure From Cordova Bay, Saturday, 12 Midnight
Fare: 25c Each Way
Stage stops at Little Arctic Tearooms, McMorran's Tearooms, Uncle Tom's Cabin, and by request at any point in Cordova Bay. Walema Avenue is the terminus.

DEEP COVE AND PATRICIA BAY

Leave Victoria		Leave Deep Cove
11:00 a.m.	Daily	9:00 a.m.
5:15 p.m.	Daily	1:00 p.m.
11:00 p.m.	Daily	6:30 p.m.
1:15 p.m.	Saturday Only	.....
SUNDAYS		
10:30 a.m.		9:00 a.m.
9:15 p.m.		7:00 p.m.

Broughton Street Depot (Facing Broad Street)—Phone 3890

Important Notices, Employment, Business and Professional Directory, Wants, Etc.

The Daily Colonist

RATES FOR CLASSIFIED OR WANT ADVERTISEMENTS

One and one-half cents a word each insertion; nine cents a word a week, with a minimum of ten words, cash with order. No advertisement accepted for less than twenty-five cents.

Death and Funeral Notices, $1.50 first insertion, $1.00 for each additional insertion. Marriages, Cards of Thanks and In Memoriam Notices, $1.50 per insertion.

Birth Notices, $1.00 per insertion.

Business or Professional Cards of two lines or under, $2.50 per month. Additional space at $1.25 per line per month.

Advertisers who desire may have replies addressed to a box at The Colonist and forwarded to their private address. A charge of ten cents is made for mailing replies. In this case add three words ("Box .... Colonist") to the count for the number of words.

Out-of-town readers of our advertisements ask advertisers to give address as well as phone numbers, as it is not always possible to communicate through the phone.

The Colonist service is available every day from 8 a.m. to 10 p.m., excepting Sundays. Just call 11.

CLASSIFICATIONS

Acreage for Rent	83
Acreage for Sale	82
Acreage Wanted	84
Agencies Wanted	36
Agents Wanted	16
Autos for Hire	66
Automobiles	65
Births	1
Boats and Launches	70
Business Directory	71
Business Opportunities	69
Card of Thanks	4
Church Notices	9
Coming Events	10
Country Properties	78
Dancing	25
Deaths	2
Dressmaking	28
Educational	23
Farms for Rent	88
Farms for Sale	85
Farm Produce	41
Farms Wanted	87
Flats and Apartments to Rent	53
Flats and Apartments Wanted	54
Flowers	7
For Sale, Miscellaneous	40
Funeral Directors	6
Furnished Houses for Rent	55
Furnished Rooms to Rent	49
Furnished Rooms Wanted	50
Housekeeping Rooms to Rent	51
Housekeeping Rooms Wanted	52
Houses for Sale	75
In Memoriam	5
Listings Cancelled	77
Lost and Found	29
Lodges and Societies	33
Machinery	64
Marriages	3
Maternity and Convalescent Homes	62
Miscellaneous	37
Money to Loan	31
Monumental Works	8
Music	24
Personal	21
Professional Directory	72
Property for Sale	80
Property Wanted	81
Poultry and Livestock	63
Room and Board	47
Room and Board Wanted	48
Situations Wanted—Female	18
Situations Wanted—Male	17
Summer Resorts	61
Teachers Wanted	15
Timber	30
To Exchange	22
To Rent—Miscellaneous	38
Unfurnished Houses to Rent	56
Wanted—Female Help	14
Wanted—Male Help	13
Wanted—Miscellaneous	46
Wanted to Borrow	32
Wanted to Buy—Houses	79
Wanted to Rent—Furnished Houses	57
Wanted to Rent—Miscellaneous	39
Wanted to Rent—Unfurnished Houses	58

4 CARD OF THANKS

We wish to express to the many kind people of Chemainus, and especially to the Robinson family, our sincere thanks for the many kindnesses shown us during the illness and death of our dear son and brother.—Mrs. Margaret Rear, Mr. and Mrs. Thomas Rear, Mr. and Mrs. Louis Rear, Seattle.

6 FUNERAL DIRECTORS

SANDS FUNERAL CO.
Office and Chapel: 1612 Quadra Street
Phones 3306, 6025 and 7448L

THOMSON'S FUNERAL HOME
1625 Quadra Street
Phone 498 Night and Day

McCALL BROTHERS
"The Floral Funeral Home"
Johnson and Vancouver Sts. Phone 383

S. J. CURRY & SON
Efficient and kindly attention given to any desiring our service.
Office and Chapel: 980 Quadra Street
Phone 940, Day or Night

7 FLOWERS

CORNER FLOWER SHOP. PHONE 1250. Leading florists of Vancouver Island.

7A FUNERAL DESIGNS

BALLANTINE BROS.
Cut Flowers and Designs
659 Fort Street Phone 204
Greenhouses: North Quadra Street

8 MONUMENTAL WORKS

STEWART MONUMENTAL WORKS, LTD. Take No. 6 or 7 street car to works. 1401 May Street. Phone 4817.

10 COMING EVENTS

A.O.F. MEMORIAL SERVICE, SUNDAY, September 9, 3 p.m., A.O.F. Hall. Foresters and friends invited.

BALLOON DANCE, SATURDAY NIGHT, Anchorage Tearooms. Neary's Orchestra. Admission 50 cents.

CADBORO BAY PAVILION, DANCING every Thursday and Saturday nights to Tommy Lent's Orchestra. Dances, card parties, luncheons or teas arranged. Afternoon teas a specialty. Orthophonic dances any time.

DON'T FORGET THE LAST DANCE OF the season, Saturday, September 1, Little Arctic, Cordova Bay. Hunt's Victorians.

DANCE EVERY SATURDAY NIGHT AT McMorran's Pavilion, Cordova Bay. Len Acres' three-piece orchestra.

HAMSTERLEY LAKESIDE — DANCING to Pitt's Orchestra every Saturday, 9.15.

GRAND ANNIVERSARY DANCE WILL be held in the A.O.F. Hall, Labor Day, September 3. Dancing 9 to 1. Five-piece orchestra. Admission 50c.

LABOR DAY DANCE, McMORRAN'S Pavilion, Cordova Bay. Len Acres' three-piece orchestra. Usual prices.

LANGFORD LAKESIDE SPECIAL LABOR Day sale dance, Monday, September 3, Osard's Orchestra, 9 o'clock. 50 cents.

LANGFORD LAKESIDE DANCE EVERY Saturday, 9 p.m. Osard's Orchestra. 50 cents.

PARTNER WHIST DRIVE, MONDAY, September 3, A.O.F. Hall, Cormorant Street. Good scrip prizes. 8.30. Admission 25 cents.

SPECIAL LABOR DAY DANCE, PITT'S Orchestra, 9.15, at Hamsterley Lakeside.

SATURDAY, 8.30 P.M., EAGLES MILITARY five hundred, new Eagles' Hall, 1319 Government Street. Good prizes. Admission 25 cents.

WHAT ARE YOU DOING LABOR DAY? I am going to picnic at Willows Beach and grand tombola dance in the evening at Sons of Canada Hall, 751 View. Admission 50 cents.

8.30 P.M. SATURDAY, PARTNER WHIST and dance, S.O.E. Hall. Prizes to the value of two $5, two $2, two $2, two $1, two 75c. Admission 25 cents.

13 WANTED—MALE HELP

A COURSE OF TRAINING IN AUTOMOBILE, aviation or electrical engineering is a valuable investment, paying big dividends in increased earning power for the rest of the student's life.

We Teach You Right

INTERNATIONAL ENGINEERING SCHOOLS, LTD.
Phone 7856 910 View Street, Victoria, B.C.
"The Home of Practical Instruction"

EARN $10 TO $25 A WEEK IN YOUR spare time at home writing showcards. No canvassing or soliciting. We instruct you and supply you with work. Write today. The Menhenitt Company, Limited, 24 Dominion Building, Toronto.

CANVASSER AND SALESMAN, AT ONCE. Apply 718 Yates.

DELIVERY BOY, JAMES BAY DISTRICT. Phone 7049, before 10 a.m.

ENGINEERS COACHED FOR CERTIFICATES. Winterburn's School, Central Bldg.

13 WANTED—MALE HELP (Continued)

SALESMAN WANTED IMMEDIATELY for national organization. Good earnings assured. Phone 1450, 9 to 10 a.m.

WANTED—BOY WITH BICYCLE. APPLY 1211 Douglas Street.

WANTED — RELIABLE MAN WITH knowledge of sheep, for farm near Victoria. Apply, stating experience, etc., to Box 5841, Colonist.

WANTED—PERSONS TO GROW MUSHROOMS for us in waste cellar space, all Fall and Winter. Earn upwards of $25 weekly. Illustrated booklet sent anywhere for stamp. Dominion Mushroom Co., Toronto 3.

WANTED—EXPERIENCED GARDENER, competent to drive and wash car. Box 5751, Colonist.

WANTED—STRONG YOUTH TO LEARN trade. Golden West Bakery.

WANTED AT ONCE—JUNIOR ASSISTANT master for boys' private school. Phone 2452.

YOUNG LAD, WITH KNOWLEDGE OF shorthand and typing, for office and light warehouse duties in wholesale business. State age, etc., to Box 5882, Colonist.

ESTIMATE WANTED
FOR FELLING AND REMOVING ABOUT SIX TREES, IN CITY
Apply
PEMBERTON & SON
Established 1887 Phone 288

NEW ERA BUSINESS SCHOOL
Open Every Evening Except Saturday. Separate Classroom for Young Men.
210 Hibben-Bone Block

JOHN WOOD
Vocational and Technical Adviser
Agent for
International Correspondence Schools, Canadian, Limited
1222 Douglas Street Phone 4118

14 WANTED—FEMALE HELP

COOK-GENERAL; HOUSEMAID KEPT; two in family. Phone 5483.

CAPABLE COOK-GENERAL WANTED, September 4, references required. Phone 5794L.

EARN $10 TO $25 A WEEK IN YOUR spare time at home writing showcards. No canvassing or soliciting. We instruct you and supply you with work. Write today. The Menhenitt Company, Limited, 24 Dominion Building, Toronto.

GIRL WANTED DAILY, GENERAL housework. Box 5650, Colonist.

LEARN HAIRDRESSING AND BECOME INDEPENDENT
Pupils Taught By
HOUR — DAY — WEEK
OR FULL THREE MONTHS' TERM
Pay While Training
Apply
VICTORIA HAIRDRESSING COLLEGE
114 Woolworth Bldg

NEW ERA BUSINESS SCHOOL
LAST
CALL
For Entrance at Special Rates
Including free use of necessary textbooks.
210 Hibben-Bone Block.

WANTED — GIRL TO ASSIST WITH general housework; sleep in; wages $16. Phone 5478X1.

WANTED—RELIABLE GIRL FOR GENERAL help, sleep in. Phone 5442Y.

WANTED — GIRL TO ASSIST WITH housework, sleep in. 139 Cook Street.

WANTED—COOK-GENERALS, LIVE IN or daily, house-parlormaids, nurse-housemaid, kitchen maid for institution. Apply Employment Service of Canada.

WANTED—YOUNG ENGLISH LADY TO help in kindergarten. Box 5671, Colonist.

WANTED — PART-TIME STENOGRAPHER, 9 to 1 daily, must have experience. Address Box 5718, Colonist.

WANTED—RELIABLE GIRL TO HELP with two small children, sleep in. Phone 8044R1.

WANTED—GIRL TO CONDUCT TWO boys from school, Oak Bay district, round 3.30 p.m., fare, etc., paid. Address 5735, Colonist.

WANTED — GIRL, 14 OR 15, FOR mother's help and assist with light housework. Phone 2160L.

WANTED — A HOUSEKEEPER IN A motherless home, boy 10 years and boy two years. Catholic lady preferred, 25 to 35 years. No objection to French lady that cannot speak English. Must be good cook and clean housekeeper. Wages, $20 per month. Address P.O. Box 128, Victoria.

WANTED — CAPABLE HOUSEKEEPER, between 25 and 35 years. Wages, without child, $25 per month; with one child, $15. Apply J. Scott, section foreman, Arrowsmith P.O., B.C.

WANTED—CAPABLE COOK-GENERAL, immediately; good wages. Phone for appointment, 6780R, after August 31.

WILL GIVE ROOM AND BOARD IN exchange for about one hour's light housework daily. Or will give room and use of kitchen, dining-room and sitting-room to two students or other companions. Write Box 5665, Colonist.

YOUNG GIRL FOR LIGHT HOUSEWORK; cook kept; give age and wage. Box 5738, Colonist.

YOUNG WOMAN HOUSEKEEPER FOR widower and two boys, ages seven and twelve. State wages. Box 5873, Colonist.

16 AGENTS WANTED

ATTENTION—BIG $5 PRIVATE Christmas card sample book free. Greatest imaginable demand this season for the celebrated inexpensive Royal Series. Secure orders now, even in spare time, deliver later. Make five dollars up daily. Experience or capital unnecessary. Bradley-Garretson, Brantford, Ont.

AGENTS WANTED TO HANDLE HIGH-class series of personal greeting Christmas cards. Highest commission paid. Apply Box 5451.

AGENTS WANTED TO SELL PERSONAL greeting cards, best value ever shown, easy to sell. Regal Art Company, manufacturers, 310 Spadina, Toronto.

A BUSINESS OF YOUR OWN MAKING sparkling glass name and number plates, checkerboards, signs. Big book and sample FREE. E. Palmer, Dept. 118, Wooster, Ohio.

WOMAN OR MAN TO TRAVEL FROM town to town and appoint local representatives. Position permanent. Yearly guarantee $1,092 (average $21 per week) and expenses, commission and cash bonuses besides. Write for "How Woman Traveler Earned $2,179.78 and Expenses First Year, $21 and Expenses Paid Weekly, and Balance Monthly in Commissions and Cash Bonuses." Winston Co., Toronto.

17 SITUATIONS WANTED—MALE

CARPENTERS WILL DO BUILDING, jobbing work or repairs; charges reasonable. 3639 Savannah Avenue. Box 5725, Colonist.

CARPENTER, FIRST-CLASS FINISHER. Phone 8173L.

COOK WANTS KITCHEN WORK OF any kind; whole or part time. Box 5636, Colonist.

SMART INTELLIGENT ENGLISHMAN, age thirty-two, married, seeks any work urgently. Gymnast and all-round athlete. Box 5690, Colonist.

17A PAINTERS AND DECORATORS

COMBER—PAINTING, PAPERHANGING, kalsomining. Phone 8265L.

PAINTING, PAPERHANGING, KALSOMINING. Work guaranteed. Moderate prices. Thomas Allan, 1422 Bay Street. Phone 8589.

17C CARPENTERS AND CONTRACTORS

ALTERATIONS, BUNGALOWS, GARAGES, fences, roof repairs. Free estimate. K. P. Irvine. Phone 8351R.

IF YOU WANT A CARPENTER, PHONE secretary of local union, 817.

17E GARDENERS

LAWNS LAID DOWN; FINEST GRASS seed sown; borders planted. Phone 7384L.

18 SITUATIONS WANTED—FEMALE

EXPERT HAIRDRESSER, WITH diploma from San Francisco, desires work in salon or private jobs. Phone 2671.

EXPERIENCED TYPIST AND INVOICE clerk of eleven years in Wilson Bros. shipping office. Phone 2522L.

HOUSEKEEPER, ENGLISH, ONE GIRL, eight, requires post, town or country; good cook, experienced; state salary. Box 5615, Colonist.

18 SITUATIONS WANTED—FEMALE (Continued)

LADY RETURNING OLD COUNTRY would give services in return for part passage. Box 5824, Colonist.

NURSERY GOVERNESS (26), GOOD references; free now. Baker, Y.W.C.A.

RELIABLE LADY WOULD STAY EVENINGS with children; or assist mother during day. Payne, Devonshire House. Phone 4637O.

THOROUGHLY EXPERIENCED WOMAN cook requires place where other help is kept. E. G., 202 St. James Street.

WANTED—POSITION AS HOUSEKEEPER. Box 5729, Colonist.

21 PERSONALS

CHAMBER OF COMMERCE CATERERS' new number, 257. Tom Kelway & Worrie Worrington. Foods of excellence.

CRYSTAL GAZING. W. T. KIBBLER. BY appointment only. Phone 3408 or 8407L.

GWEN BANKS—MARCEL, 75c; HAIRCUT, 35c; in your home. Phone 171L1.

ECZEMA, ITCH, PIMPLES, ULCERATED legs, all skin diseases. When others fail try world famous old Chinese eczema remedy. George Lee, 1501 Government Street.

LADIES — SHOULD YOU CONSIDER your watch too large, the "Watch Bench" will exchange it for a modern wrist watch. Corner Yates and Blanshard Streets, opposite Library.

MARCEL, 50c; HAIRCUTS, 35c; CHILDREN, 25c; experienced operator. 93 Sims Avenue (corner Wascana). Phone 3314R2.

MARCEL AND HAIRCUT IN YOUR home; experienced operator. 4061R1.

MADAME OLIVIA, CLAIRVOYANT, from suite, 725½ Fort Street. Phone 1296.

SAFETY RAZOR BLADES RESHARPENED, 25c and 35c per dozen. China repaired. 738 Fort Street.

SCHOOL OPENING, MR. B. WAUDE, expert haircutting, at Freer's, 740 Fort Street.

VOGUE HAIRDRESSING PARLOR, with or without appointment. Suite 1, 604 Fort. Phone 8143.

YOU'LL NEVER FIND IT OUT TILL you try. Have three treatments, without obligation. The Original Wilshire I-on-a-co Belt has relieved many Victorians, why not you? Ask anyone who uses an I-on-a-co. Office hours 12 noon to 6 p.m. Phone 2382. Note the number, 504 Sayward Building.

22 TO EXCHANGE

EXCHANGE, 1½ ACRES, ALL CULTIVATED, with 5-room dwelling, full basement, value $1,500. Close Wilkinson Road, one 4 or 5-room bungalow, and assume up to $1,000.

W. J. GILLILAND & CO
1303 Douglas Street

FOR SALE OR TRADE FOR SMALL house and lot—Ideal truck farm about forty-five acres, overlooking McCoy Lake. A pretty place. Good market, and good road, about four miles from town. Eight-roomed house, large woodshed, garage, etc.; barn 53 x 80, silo 10 x 20, in good repair. Orchard, all kinds of fruit. Running water at door. Price $8,000. For particulars apply A. W. Heath, Box 98, Alberni, B.C.

GOOD LITTLE 16-ACRE FARM, 8 CULTIVATED; running stream on property; good road. Trade for 4-room house, close in. Values $3,000. F. F. Higgs, 208 Pemberton Bldg.

SEASIDE TEA GARDEN AND 4 ACRES, treed; opening for motor camp, gas station, etc.; 18 miles Victoria. Would exchange for country store. Phone 3899.

TO EXCHANGE FOR VICTORIA PROPERTY, 25 acres, suitable for poultry and fruit, two acres cleared and 4-roomed shack, one mile from school, station, etc. Value about $2,000. Apply owner, Box 5703, Colonist.

LET'S TRADE

WE NEED—More listings for exchange, no matter what you want, let us know about it. Some real good properties to offer, if you can match them.

COME IN AND TALK IT OVER
F. R. CARLOW
517 Sayward Building Phone 48

50 ACRES, NEAR SOOKE, SOME cleared land, value $1,000, as part payment on small house up to $2,000.

12 ACRES, CENTRAL SAANICH, easily cleared, value $1,750, will take house in town and assume.

SEVERAL IMPROVED RANCHES IN Saanich, values from four to ten thousand, to exchange for residence and business property.

WHAT HAVE YOU?

MEHAREY, ROE & CO., LTD.
824 Fort Street, Cor. Broad Phone 2308

23 EDUCATIONAL

B.C. DRAMATIC SCHOOL
First and Best
Director
L. Bullock-Webster, A.R.C.M., L.T.C.L.
Reopens September 8
Elocution Standard English Acting
Public Speaking
Three Plays in Preparation
Phone 184 or 4301R

COMMERCIAL TELEGRAPHY TAUGHT by experienced teacher, also office routine. Phone 5229L.

CRANLEIGH HOUSE SCHOOL FOR boys, from beginners to matriculation. C. V. Milton, A.C.P., 2184 Cadboro Bay Road, phone 4406.

COLLEGIATE SCHOOL FOR BOYS, 1157 Rockland Ave. All classes to matriculation. Mathematics a specialty. Phone 62.

FRENCH, SPANISH, ITALIAN, LATIN, German. Expert tuition. Prof. 604 Fort.

NEW ERA BUSINESS SCHOOL
LAST
CALL
For Entrance at Special Rates
Including free use of necessary textbooks.
210 Hibben-Bone Block

SUPPS — SUPPS — SUPPS
J. J. McLOUGHLIN, M. A. (MEDALIST)
Matric., Etc., Tutor
Corner Fernwood and Gladstone

ROCKLAND ACADEMY — SPROTT-SHAW SCHOOLS
1012 Douglas Street
Matriculation and High School Courses
Opening Date, Monday, September 10
Enroll Now Prospectus on Application
Telephone 926

SEFTON COLLEGE, 615 ST. CHARLES Street, Victoria, boarding and day school for girls. Primary to matriculation. Autumn terms begins September 5.

SHORTHAND SCHOOL, 1011 GOVERNMENT Street. Business subjects, thorough tuition. E. A. MacMillan, principal. Phone 374.

THE POPLARS SCHOOL FOR GIRLS, Burdett Avenue. Established 1904. Reopens September 5. Thorough training. Moderate fees. Prospectus on application. Tel. 945R.

VICTORIA SCHOOL OF ART, INA D. D. Uhthoff, Dip. G.S.A. Winter term begins September 10. Drawing, painting, design, commercial art, life classes. For particulars phone 5824R.

VICTORIA SCHOOL OF EXPRESSION, reopens September 8. Principal, Mrs. Wilfrid Ord, L.T.C.L., 718 Fort Street.

24 MUSIC

ADAM BOYD—PIANO AND SINGING, 1205 Yates, $6 per month. Phone 6937L.

BANJO, MANDOLIN, GUITAR AND ALL stringed instruments taught by W. O. Plowright, 1118 Broad Street. Phone 1653. Res. phone 3625R1. Hours, 1 to 9 p.m., except Saturdays.

COLUMBIA SCHOOL OF MUSIC OFFERS thorough course in singing (Italian method), piano, violin, theory, harmony. Students' monthly recital. Early enrolment advisable. 1106 Broad St., phone 7378.

G. SHRAPNEL (BRUSSELS CONSERVATOIRE), violin-piano. 1578 Clive Drive, Oak Bay.

MANDOLIN, BANJO, GUITAR AND ukulele taught. Mrs. Attfield, 524 Broughton. Phones: Studio, 2647; residence, 6489Y1.

24A PIANO

ELSIE SNIDER—PIANO AND THEORY. Lessons at pupils' homes. 1505 Elford Street. Phone 4735L.

F. A. WARDLE, TEACHER OF PIANO, also tuning. 1224 Richardson. Phone 8615L.

MISS OZILDA GOYETTE, L.A.B., teacher of piano, harmony and theory. Studio Central. Phone 2592.

To Out-of-Town Subscribers

Out-of-town subscribers who wish to answer advertisements in which only the telephone number of the advertiser is given may mail their replies to The Colonist, and The Colonist will communicate such replies to the advertiser.

24 MUSIC (Continued)

MISS FOX — PIANO LESSONS AT pupils' homes if desired. 1140 Burdett. Phone 2488L.

MISS INA H. GORDON, L. McGILL, will resume her piano and theory classes September 11, at 808 Blanshard Street. Miss Gordon has obtained 100 per cent in all recent McGill exams. Phone 3222R.

PIANOFORTE LESSONS GIVEN AT pupils' homes by experienced teacher, examinations if required, terms very reasonable. Box 5818, Colonist.

REGINALD COX, L. Mus., McGILL, pianoforte and theory. Successes include three candidates taking first place in all Canada, McGill local exams. Studio, 1413 Fernwood Road. Phone 2682.

24B VIOLIN

ERNEST SEMPLE, VIOLINIST AND teacher. Phone: Studio, 2841, and res., 5199.

25 DANCING

NEW ATTRACTIVE BALLROOM STEPS —Miss White, Hamley Bldg., (Broughton and Government). Phone 6259X.

VICTORIA STUDIO OF DANCING, Stocker Building. Miss Farrington. Phone 8110, after 2.

28 DRESSMAKING

EXPERIENCED DRESSMAKER, DAILY. Mrs. Dawson, 7781L, after 6 p.m. 8889R.

FURS REMODELED, CHOKERS A specialty. Moderate charge. Phone 7761L.

29 LOST AND FOUND

LOST—THURSDAY, ON SAANICH ROAD, West Highland white terrier. Please phone 5843Y.

LOST — WEDNESDAY EVENING, BETWEEN Horn Lake and Parksville, tent and blanket. Reward. Le Poidevin, Lorne Terrace, Victoria.

LOST—BETWEEN HILLSIDE AND GORDON Head, grey woolen auto rug. Suitable reward for return. E. W. Sanders, R.M.D. 4. Phone Gordon Head 24.

LOST — A BLACK GINVERNESS CAPE. Finder will be rewarded by returning same to 1184 Esquimalt Road. Phone 4455R1.

LOST — A BLACK WALLET WITH money, driver's licence and addressed letters. Reward. Phone 2340 or 1112.

LOST — PAIR OF SPECTACLES, IN black case. Reward on returning to Mr. Hutchings, Dominion Hotel.

LOST—ONE LARGE WHITE BIRD DOG, with brown and black markings, weight about 95 lbs., heavy spiked collar, Oregon licence, Marion County. Reward. Notify W. F. Browning, Metropolis Hotel, or Mr. W. H. Mearns.

LOST — HALF OF ANTIQUE MOSAIC earring. Reward. Phone 8509L.

30 TIMBER

CROWN GRANT AND LICENSED TIMBER for sale. Cruisers' reports and estimates furnished, with topographical maps. Log brokers. Girdwood & Lewis, Ltd., Ground Floor, Pemberton Bldg., 618 Broughton Street.

TIMBER—SEVERAL GOOD SHOWS FOR small sawmills, also good logging limits. East Coast of Vancouver Island. A. S. Barton, 110 Pemberton Building.

31 MONEY TO LOAN

AGREEMENTS AND MORTGAGES PURCHASED. Money to loan. Foot & Manzer, Barristers, Bank Nova Scotia Bldg.

MONEY TO LOAN AT 7% INTEREST, sums ranging from $250 upwards, strictly confidential, quick decisions, reasonable charges. P. R. Brown & Sons, Ltd., 1112 Broad Street, phone 1076.

MONEY TO LOAN ON FIRST MORTGAGE. Swinerton & Musgrave, Ltd., 640 Fort Street.

SEVEN PER CENT MONEY AVAILABLE in a limited amount on first mortgages, good improved residential property. The Royal Trust Company, Belmont House, Victoria.

7% MONEY TO LOAN ON FIRST MORTGAGES on desirable residential property. Heisterman, Forman & Co., 608 View St.

37 MISCELLANEOUS

ALL YOUR TRASH WILL BRING YOU cash, such as rags, bottles, also tools, stoves, furniture, or anything else. We call anywhere and pay best prices. Phone 6186.

SAWS, ALL KINDS, FILED, SET, gummed, etc. Phone W. Emary, 1587 Gladstone Ave.

WANTED — ESTIMATES ON SMALL furnace. Phone 2868Y, from 5 to 8.

38 TO RENT—MISCELLANEOUS

OFFICES FOR RENT

NEW MILLER, COURT BUILDING, CORNER VIEW AND BASTION STREETS, IS RAPIDLY APPROACHING COMPLETION. OFFICES ON THE FIRST FLOOR ARE BEING FITTED WITH ALL THE LATEST IDEAS. LOTS OF LIGHT AND AIR. HOT WATER RADIATORS. ELEVATOR SERVICE. VAULTS AVAILABLE.

REASONABLE RENTS

Apply

R. V. WINCH & CO., LTD.

Rent Agents for Miller, Court & Co., Limited

623 Fort Street Phone 5180

AMPHION HALL, FOR RENT, 736 Yates Street. Fully equipped kitchen, large ladies' and gents' cloakroom, steam heat, hot water, grand piano, thirty card tables and the elevator. Everything new and clean. The Griffith Co., phone 1462.

BUILDING, STORES AND FLATS (UNFINISHED). Half rented. Near car terminus. Price $1,300. Phone mornings, 5907Y.

FOR RENT—DOUBLE GARAGE. APPLY R. Roscoe. Phone 3791.

GARAGE FOR RENT, TRUTCH STREET. Phone owner, 7751X1.

40 FOR SALE, MISCELLANEOUS

40A BUILDING MATERIALS

ROOFING PAPER — A LARGE STOCK of mill ends, 1, 2 and 3-ply, at a reduction. Victoria Junk Agency Co.

40B CLOTHING, FURS, SHOES, ETC.

FRENCH SEAL COAT WITH SQUIRREL collar and cuffs. Splendid condition, bargain. Box 5701, Colonist.

FUR COAT (BLACK). PHONE 8480.

40D FURNITURE

WE SELL TO SATISFY
British Furniture Mart, 745-747 Fort St.

BRUSSELS CARPET, 9 x 9, AND HALL runner, good condition. Phone 3527R.

CARPET SALE — ISLAND WINDOW & Carpet Cleaning Co., 917 Fort. Phone 3615. Between Quadra and Vancouver. W. H. Hughes.

40 FOR SALE, MISCELLANEOUS (Continued)

CHESTERFIELD, GOOD CONDITION, $80, bed, chest drawers, $25, office desk, $7.50. Phone 5183R2.

FOR SALE AT 1907 BELMONT AVE.— One solid oak dining-room suite, three Axminster rugs, different sizes, two Simmons beds, complete; one dresser and one bureau, antique walnut finish, to match. This is all new and latest style. Phone 4425Y, or call.

FOR SALE — SOLID WALNUT DIVANETTE, makes double bed, new mattress, $80, or exchange part payment on good piano. 7535L. No dealers.

ONE GRAMOPHONE; ONE WHATNOT, with glass, one blue carpet, 12 x 9 ft. 6 in. 50 South Turner Street. 2460R.

TWO FUMED OAK BUREAUS, COST $60 and $59, reasonable, also day bed and three-quarter bed, in good condition, etc. 607 Cook Street.

40F RADIO

SOCKET POWER OPERATED RADIO, $175.00 complete. Beautiful Sonora cabinet speaker, $12.50. 581 Johnson St.

40E MUSICAL INSTRUMENTS

KENT'S
END OF THE MONTH
PHONOGRAPH AND PIANO BARGAINS
THERE IS ONLY ONE OF EACH

$17—Pal Portable Phonograph, complete with 6 selections, $2 cash, $1 weekly.

$23—Victor Portable Phonograph, complete with 8 selections, $2 cash, $1 weekly.

$24—Columbia Grafonola, table cabinet, mahogany, with 10 selections, $4 cash, $1 weekly.

$28—Edison Phonograph, oak, with 12 selections, $3 cash, $1 weekly.

$35—Brunswick Oak Phonograph, with 14 selections, $2 cash, $1.25 weekly.

$49—Sonora, mahogany cabinet, with 20 selections, $4 cash, $1.50 weekly.

$50—Parlor Organ, walnut case, 8 stops, fine tone, $5 cash, $1 weekly.

$72—Practice Piano, boudoir size, in walnut case, pay only $2 weekly.

$120—Boudoir Piano, in walnut case, pay only $2 weekly.

THE KENT PIANO CO., LTD.
641 Yates Street
Leading and Oldest Piano Store in B.C.

FOR QUICK SALE — NORDHEIMER piano, like new. Apply 70 Moss St.

FOR SALE — COLUMBIA ELECTRIC gramophone. Phone 6355L1.

ORTHOPHONIC VICTROLA (GRANADA), nearly new; 12 records. Pall Mall Hotel.

PLAYER-PIANO FOR SALE, KARN, splendid condition, for quick sale. Phone 8419L.

PIANO, WALNUT CASE, $59; PATENT tricord piano in rosewood, $75; Karn organ, only $39. Hill's, 627 Pandora Ave.

VICTORIA'S ONLY EXCLUSIVE PIANO House — Knabe — Willis — renowned Chickering—Ampico—$25 CASH and the balance arranged to suit your convenience, will place in your home a brand new "Willis" piano. Further, we will make liberal allowance for your old piano, organ, or gramophone, as part payment. Do not miss this opportunity. Willis Pianos, 1003 Government Street, phone 514.

40K BICYCLES AND MOTORCYCLES

BICYCLES, $7.50 to $27.50; tires and tubes sold wholesale. Jake's Bicycle Shop, 581 Johnson Street. Phone 735.

BOY'S BICYCLE, SPORT MODEL, ALMOST new. $35. 581 Johnson Street.

LADY'S AND GENT'S CUSHION-FRAME bicycle; $10 each. 624 Avalon Road. Phone 611X.

22-INCH DOUBLE-BAR MASSEY-HARRIS bicycle, splendid condition. Box 5412, Colonist.

40L STOVES AND RANGES

DO YOU GET A GOOD NIGHT'S REST? If not try the Original Wilshire I-on-a-co Belt, you'll be surprised at the results. We can relieve you of your trouble. Come in today. Office hours: 12 noon to 6 p.m. Phone 2362. Note the number, 504 Sayward Building.

FOR SALE—GOOD KITCHEN RANGE, 6 holes, new coils, burns wood or coal; bargain. Phone 3442.

MALLEABLE STEEL RANGE, $2 PER week. Phone 4589. 715 Pandora. Removed from 1424 Douglas Street.

RANGE CASTINGS FOR ALL MAKES of ranges. B.C. Hardware, 718 Fort St.

6-HOLE GURNEY-OXFORD "CHANCELLOR," with waterfront; good condition. Carter's Stove Store, 822 Fort. Phone 2163.

40X MISCELLANEOUS

A GOOD PIANO—AND YOU HAVE A choice of many leading makes. Nordheimer, Heintzman, Mason & Risch, Weber, etc. All thoroughly reconditioned. Prices from $95 up. On easy terms. Fletcher Bros., 1110 Douglas Street.

AN ENCYCLOPAEDIA BARGAIN—TEN volumes, modern and in perfect condition; would make an excellent gift for boy or girl. Cost $85. Price for cash, $25. Apply 24 Christy-Hall Bldg. (next to Times Bldg.), City.

ALL MAKES OF SEWING MACHINES and phonographs repaired. A. E. Taylor & Co., 718 Yates.

ANY MONEYS ALREADY PAID FOR rental or treatments are credited on purchase price of the Original Wilshire I-on-a-co Belt. Come in and talk it over. Your system needs tuning up. Don't delay. Office hours 12 noon to 6 p.m. Phone 2362. Note the number, 504 Sayward Building.

BAKERS' OVENS. WRITE FOR CATALOGUE and list of used ovens. We pay freight to Winnipeg and Vancouver. Hubbard Oven Company, 1100 Queen West, Toronto.

BLACKBERRIES, CHOICE, PICK YOURSELF, take half crop or buy outright. 1330 Bond Street, phone 4619Y.

BLACK SOIL, MANURE, DELIVERED, general teaming. Phone 168, 1846 Kings.

BOOKS! BOOKS! BOOKS! THOUSANDS to select from at British Furniture Mart, 745-747 Fort Street.

COME AND GET THEM—DAMSONS, 5 cents pound. G. F. Copithorne, Holland Avenue, Strawberry Vale.

ELECTRIC IRONS, FULLY GUARANTEED, $2.75, double hot-plates, $6.25; coffee percolators, $4.75; the latest in pleated parchment shades, $1.25 up; two light ivory bedroom fixtures, $2.75; iron cords, 79c. We do wiring and all kinds of electrical repairs.

FOX & MAINWARING
615 Fort Street Phone 6011

FREE—WE GIVE THREE FREE TREATMENTS with the Original Wilshire I-on-a-co Belt and if you wish to continue it is not expensive. Come in and talk it over. Office hours 12 noon to 6 p.m. Phone 2262. Note the number, 504 Sayward Building.

FOR SALE—BLACKBERRIES, 5c POUND. Schofield, Grant Street, off Shelbourne.

FOR SALE—RUMELY TWO-CYLINDER steam engine, 60 to 70 H.P. on belt, boiler 170 pounds pressure, in first-class shape. Apply Ballacher, Burnet, Spankie & Heseltine, High River, Alberta.

FOR SALE—TEN VOLUMES "THE Source Book" Encyclopedia, cost $85 new. What offer? Box 5485, Colonist.

FOR SALE—ELECTRIC COFFEE MILL, same as new; worth $125; any reasonable offer accepted. Phone 4425Y.

FOR SALE—SIX TONS OAT HAY, IN stack, $20 per ton. Apply H. Brazier, Royal Oak.

NEW WHEELBARROWS, $3.75, WITHOUT wheel; canvas deck chairs, $3; house stepladders, house ladders; 2 and 3-burner oil stoves, very cheap. 1618 Fort Street. Phone 4907.

RIFLE, WIN., 351 AUTOMATIC, $22.50; shotgun, 12-gauge, ejector, $13.75; rifle, 22-cal., $6; saxophone, $13; 5-tube radio, complete with Sonora cabinet speaker, $85; 4-tube, complete with cone speaker, $50; new 201A tubes, $1.50; field glasses, $6.75; prismatic glasses, 8-power, $22.50; sample suitcases, $1.75; bicycle outer tires, new, $1.45; boy's C.C.M. bicycle, $12.50; gent's C.C.M., $15; spectacles, 75c; Simonds wool single mattress, $1.75. JAKE AARONSON'S NEW AND SECOND-HAND STORE, 581 Johnson Street. Phone 735.

STOVES AND RANGES, MANY MAKES. We repair and install coils, waterfronts, parts, boilers, etc. Southall's Stove Exchange, 732 Fort St. Phone 4230.

TREASURE COT, COMPLETE, $10. Treasure basket, $5. English pram, good condition, cost $45; $20. Phone 7469L1.

46 WANTED MISCELLANEOUS

ABSOLUTELY HIGHEST PRICES PAID for rags, bottles, tools, stoves, furniture, or anything you wish to dispose of. We call anywhere, any time. Phone 6186.

ABSOLUTELY BEST CASH PRICES paid for ladies', gentlemen's and children's good class DISCARDED CLOTHING. Phone 2683, or call Mrs. Wardale, 1003 Douglas Street.

46 WANTED MISCELLANEOUS (Continued)

ALL YOUR JUNK AND FURNITURE. Highest price paid. Just Phone 832.

DAILY COLONIST, JUNE 11, 1924; anyone having copy of this date please communicate with Box 5138, Colonist.

FOR RENT—940 FAIRFIELD ROAD, 10 rooms, two bathrooms; in excellent condition; suitable for boarding-house. Phone 6705.

PHONE 401—WE BUY GOOD DISCARDED clothing, household linen, china, silverware, jewelry. Best prices paid. We call. Shaw & Co., 735 Fort Street.

PHONE 6186—WE PAY BEST PRICES for bottles, rags, tools, stoves, furniture or anything else you wish to dispose of. We call anywhere, any time. Try us.

RAGS, BOTTLES, SACKS, JUNK, ETC. Best prices. Basements cleaned. Phone 5078L.

VICTORIA JUNK AGENCY CO.
1816 Wharf St. Phone 1336
Largest buyers of metals, sacks, iron, rags, bottles, pipe, machinery, tools and furniture. Phone calls promptly attended to anywhere.

WANTED—HOT-WATER BOILER, SUITABLE for heater, four radiators. Phone 8398Y.

WANTED—TENDER TO MOVE C.N.R. station, 25x50, 200 yards. Apply Secretary, Girl Guides Association, Sidney, B.C. Phone 16.

WANTED — CABIN SIZE WARDROBE trunk. Phone 7489L1.

WANTED TO PURCHASE—DIAMONDS, for cash. Phone 1462.

WANTED—BICYCLES AND PARTS—radios and parts. Phone 735.

WE WILL CALL AND COLLECT WASTE paper. Phone 7343L. 511 Johnson.

WE BUY GOOD CLASS FURNITURE, carpets, glassware and silverware. Good prices paid. Oddy's, 1613 Douglas Street. Phone 2653.

$5000 IN GOLD WANTED. I REQUIRE a lot of gold and silver in my jewelry business. Bring in your old watches, jewelry, diamonds and solid silver. I will make you a generous allowance for other goods or pay cash. W. H. Wilkerson, Jeweler, 1216 Douglas Street.

47 ROOM AND BOARD

A PLEASANT HOME, WITH BOARD for one or two. High or Normal students; $25. Phone 6704X or Box 5548, Colonist.

AT THE BUNGALOW—LARGE, PLEASANT room, central; transient or permanent; pure food. 641 Superior Street.

ABERDEEN HOTEL, 941 McCLURE — Transient and residential; central; running water in rooms. Phone 10180.

A FRONT ROOM, WITH EVERY COMFORT of a nice home. Phone 5701L.

BON ACCORD, 845 PRINCESS AVE.— Central, moderate, garages. Phone 4682.

BOARD RESIDENCE, SEAFRONT, MODERATE charges. 1382 Dallas Road. Phone 7287Y.

COMFORTABLE ROOM, BOARD OPTIONAL. 417 Vancouver Street. Phone 1960R.

COMFORTABLE ROOMS FOR MEN, close in; reasonable. 2553Y.

COMFORTABLE ROOM, WITH BOARD, for elderly couple, near sea, garage. Box 5676, Colonist.

FAN HAVEN, 1740 FORT, PRIVATE home, select accommodation. Phone 8393L.

GOOD BOARD-RESIDENCE IN WELL recommended home for three or four Normal students; $30 per month. 1923 Belmont Avenue or Box 9758, Colonist.

LARGE FURNISHED FRONT BEDROOM, suitable for couple; board included. 428 Vancouver St. Phone 7692R.

NORMAL STUDENTS RECOMMENDED accommodation, five minutes from school. 1874 Forrester Street. Phone 5219L.

PLEASANT ROOM AND BOARD FOR men. 1127 Oscar, ten minutes town. Phone 8611L.

ROOM AND BOARD, HOME COOKING, comfortable house, in gardens; garage. Would suit two gentlemen. Reply Miss Hadwen, 1602 Amphion Street. Oak Bay car.

ROOM AND BOARD IN PRIVATE HOME, near High School and Victoria College. $32 per month. 1415 Camosun St. Phone 7513R.

THE JAMES BAY HOTEL, 270 GOVERNMENT Street, close to Beacon Hill Park and car line. Fully modern, excellent dining-room. Very moderate, inclusive terms for permanent guests.

WILL BOARD NORMAL OR HIGH School student reasonably. Phone 6948R.

$7 WEEK — ROOM AND BOARD. Pisgard Street. Phone 4049X.

48 ROOM AND BOARD WANTED

LADY WANTS COMFORTABLY FURNISHED heated room, with board, piano; moderate terms. Apply Box 5396, Colonist.

WANTED BY YOUNG MAN, WORKING nights, room and board in a private family, with home privileges. Apply to W. W., Box 9999, Colonist.

49 FURNISHED ROOMS TO RENT

BRUNSWICK HOTEL, ROOMS $2 WEEK up; housekeeping rooms, $3.50 up; transient 50c night. Phone 6076O. Under new management.

CECIL HOTEL
1322 BLANSHARD STREET
BRIGHT, comfortable modern rooms and bath, reasonable rates. Phone 13180.

COSY ROOMS, HOUSEKEEPING ROOMS, suites; also four-room suite, fully modern. Ritz Hotel, 710 Fort St.

DEVONSHIRE HOUSE
LADIES' HOSTEL
KITCHENETTE on each floor. Fort St. Phone 4827O. Rates moderate. Residential and transient.

FURNISHED ROOMS, WITH OR WITHOUT housekeeping. 1517 Quadra.

FURNISHED BED-SITTING-ROOM, with housekeeping privileges, newly decorated; suitable for lady. Phone 5007X.

PLEASANT ROOM FOR YOUNG MAN; close in. Phone 8392Y.

THREE LARGE WELL FURNISHED rooms; every convenience; garden if desired, no other roomers. Just what you are looking for. Phone 2208X.

TO LET—DUPLEX FURNISHED OR UNFURNISHED 3 rooms, private entrance to good hall, grate in sitting-room, combined washtub and sink in kitchen, built-in cupboards, three-piece bath, large bedroom, with good closet and built-in dresser. All sunny rooms overlooking lawn. Garage if desired. Phone 2160R1. 600 Gorge Road, west. Gorge bus to Dysart Road.

50 FURNISHED ROOMS WANTED

LADY REQUIRES ROOM AND GARAGE, Esquimalt district. Box 5411, Colonist.

51 HOUSEKEEPING ROOMS TO RENT

BEVERLEY HOTEL APARTMENTS, 724 Yates Street—When visiting Victoria "In the good old Summertime" stop at the "Beverley" where you can do all the light housekeeping you like with no extra charge. It is located in the centre of the shopping and theatre district. Public library in the same block, and your own church within five minutes' walk. Elevator, light, heat, gas and all the hot water you can use. Strictly first class, and very moderate rates. Don't forget the number, 724 Yates Street. Managed by J. A. Griffith. Phone 2982.

DELHI HOTEL—HOUSEKEEPING AND single rooms. 817 Yates Street. Mrs. Shelton.

FURNISHED HOUSEKEEPING CABINS, rooms, flats, $7 month up. 1036 Hillside.

HOUSEKEEPING ROOMS AT 1024 McClure Street, under new management; every convenience. Phone 1050X.

51A FURNISHED

AT 844 DALLAS ROAD, WELL FURNISHED rooms, ground floor. Phone 2376R.

FURNISHED HOUSEKEEPING ROOMS, also two-room suite, one block from car. Phone 3185.

HOUSEKEEPING ROOMS AT 1024 McClure St. Under new management. Every convenience. Phone 1050X.

LARGE SINGLE HOUSEKEEPING ROOM, fully equipped. 428 Vancouver Street, phone 4088Y.

LARGE AIRY BED-SITTING-ROOM, furnished; suitable for two gentlemen. Phone 4222R.

51 HOUSEKEEPING ROOMS TO RENT (Continued)

NICE BRIGHT HOUSEKEEPING ROOMS. Apply 819 Cook Street.

TWO NICE FURNISHED HOUSEKEEPING rooms in quiet home; modern; convenient to town. Box 5607, Colonist.

WELL - FURNISHED SINGLE AND housekeeping rooms; with board if desired. 1010 Linden Ave. Phone 8002X.

723 VIEW STREET — HOUSEKEEPING rooms, half block from Spencer's.

51B UNFURNISHED

ROOMS TO LET AT 2124 CHAMBERS.

52 HOUSEKEEPING ROOMS WANTED

TWO UNFURNISHED ROOMS, WITH garage. 1243 Rudlin Street.

WANTED — HOUSEKEEPING - ROOM, furnished, near High School, state rent. Box 5754, Colonist.

53 FLATS AND APARTMENTS TO RENT

AT GRICE APARTMENTS — 4-ROOM furnished or unfurnished self-contained suite, hot water, gas, garage. Phone 678.

AT MT. EDWARD, FURNISHED OR UNFURNISHED flat for rent. Phone 2342.

AT MODERATE RENTS, NICELY FURNISHED suites. LeRoy Apartments, 503 Montreal.

A FURNISHED 2-ROOM SELF-CONTAINED apartment, $30; kitchen, bedroom, $25; close to High School. 1251 Pandora. Phone 4702L.

AT OLYMPIC, CORNER COOK AND May, 2-room furnished suite, $18.

APARTMENT BUNGALOW, 4 ROOMS, well heated. 1054 Southgate Street.

AT 1144 DALLAS—FURNISHED SUITE, overlooking sea. Phone 6712L.

BELWIL APARTMENTS, BRIGHT 3, 2 and 1-room suites; moderate. 2584O.

CYN-DO-MYR, LARGEST, BEST FURNISHED apartments in city, private entrance. 425 Michigan Street. Phone 7652L.

CAR, SEA, PARK—FLATS, FURNISHED and unfurnished. 848 Simcoe. 2888R.

CORAL COURT, FURNISHED OR UNFURNISHED suites. Phone 2984. Garage.

CARLTON APTS., 711 PANDORA—FURNISHED suites, housekeeping rooms.

FIELD APARTMENTS — FURNISHED and unfurnished suites; garage. Phone 1385O.

GLENGARRY APTS.—Clean double suite, $25. Phone L. M. Rosevear, 5900.

LOWER FLAT, FULLY FURNISHED; 4 rooms, walking distance; every convenience, garden; rent $35. Apply Cross & Co., Belmont House.

MOUNT DOUGLAS
APARTMENTS
PHONE 2474
FOR SUITES
OIL-O-MATIC HEATING

MARINE CHALET, OAK BAY, VICTORIA'S finest furnished apartments. Near beach, car line and golf links. Electric kitchenettes with refrigeration, weekly and monthly rates. Phone 2758.

MELLOR APARTMENTS, UNFURNISHED suite vacant; three rooms, kitchenette and bath. New gas range, Oil-o-matic heat.

NORMANDIE APARTMENTS
COR. COOK AND BALMORAL
FURNISHED SUITES
PHONE 1789L

ROCKLAND COURT, CORNER ROCKLAND and St. Charles, quietest and most select district; furnished or unfurnished suite; fireplace and every modern convenience, from $80. Phone 8156R.

SAVOY MANSIONS—SUITES VACANT soon; cosy for Winter; Oil-o-Matic heating.

SEACROFT, OAK BAY—VERY CHOICE four-room sea view apartment; vacant. All electrical kitchen. Phone 1062.

SYLVESTER APARTMENTS,
715 Yates Street
Furnished Housekeeping Rooms, Single and Double
Also Single Bedrooms
Phone 5683O
In the Heart of the Business Section

SCOTT APARTMENTS, CORNER HILLSIDE and Douglas, two and three-room modern suites, furnished and unfurnished. Spacious rooms. Phone 5326O.

TREBARTHA APARTMENTS, 1048 VIEW Street. Nice small suites, $25. Phone 5370R.

TO LET—SUITE, 4 ROOMS AND BATHROOM, furnished, over store. Borrowman's, 1175 Newport. Phone 7870R1.

UNFURNISHED SUITE TO RENT — A place you would be proud to call home, all new features and strictly up to date. Hot water heat all the year round, no chilly nights and mornings, hot water day and night. Ideal location. Garage. Phone 7761X1.

WILL RENT NEWLY FURNISHED apartment in Oak Bay for 2 months. Phone 3249.

1 OR 2 OR 3-ROOM SUITE, KITCHENETTE, with balcony (furnished or unfurnished), modern conveniences. Apply 607 Cook Street.

2 HOUSEKEEPING ROOMS, $12 AND $14.50 per month, including gas and fuel, use of dining-room and sitting-room. 1045 Burdett. Phone 1882L.

2-ROOM FURNISHED SUITE, 1521 Camosun. Phone 4409X. Near High School.

55 FURNISHED HOUSES FOR RENT

A WELL-FURNISHED NINE-ROOMED house, Oak Bay Junction, two bathrooms; garden, garage, furnace, fireplaces, gas. Phone 5178L, or Box 5537, Colonist.

FOUR-ROOM BUNGALOW, FAIRFIELD; good condition. Phone 5900, L. M. Rosevear.

FOR RENT, FURNISHED, FOR 6 months or longer, 8-room house in Foul Bay district. Apply A. W. Jones, Limited. (No. 222.)

FOUR ROOMS AND BATH; ADULTS, $30, including water. 711 Blanshard.

FOR RENT—5-ROOMED FURNISHED house, garage, close in. 2531 Blanshard Street.

FOUL BAY WATERFRONT — FURNISHED 4-room bungalow, fully modern; gas. Phone 4522X.

HOUSES FURNISHED OR UNFURNISHED for rent or for sale, on easy terms. Fred M. Russell, 113 Pemberton Building, phone 4533.

MOSS—FURNISHED, FOUR BEDROOMS, bathroom, linen closet, also dining-room, drawing-room, kitchen, china pantry, cemented basement, furnace, laundry tubs, two water closets. Phone 5833O.

MODERN 6-ROOMED FURNISHED BUNGALOW, electric range, furnace. Oak Bay district. $45. A. S. Barton, 110 Pemberton Building.

MODERN FOUR-ROOMED FURNISHED bungalow, $28 monthly. Apply 854 Old Esquimalt Road.

OWNER OF FINE OAK BAY SEAFRONT residence, situation unexcelled, anxious to have occupied for Winter months from October 1, offers to satisfactory tenants at $150 monthly. Five bedrooms, four bathrooms, hot water heat, large grounds, kept up by owner. Large garage. The Royal Trust Company, Belmont House, Victoria.

SEASIDE—FULLY FURNISHED MODERN bungalow, garage, furnace, gas; excellent location, sandy beach. Phone 2533R.

SIX-ROOM BUNGALOW, PARTLY FURNISHED, garage. 3145 Carroll Street, $27.50 per month. Phone 1888.

TO RENT — FOR SIX WEEKS, FURNISHED bungalow in Fairfield, near town and car, adults. Box 5736, Colonist.

WATERFRONT HOME, 5 ROOMS, FULLY furnished, for September and October; garage; $50 month.

FOUL BAY, 6 ROOMS, beautifully furnished, for 6 months or longer, 3 large lots, garage, pretty garden, $75 month.

G. E. DEAKIN
734 Yates St.

2-ROOMED BUNGALOW, FOUL BAY waterfront, fully modern. Mrs. Pitman, 1843 Crescent Road. Phone 4267Y.

4-ROOM COTTAGE, MODERN, VACANT September 1, walking distance, adults. Phone 5722R.

5-ROOMED FURNISHED HOUSE, IMMEDIATE possession to reliable tenants. Box 5724, Colonist.

5-ROOMED FURNISHED COTTAGE, good locality, $19.50, including water. Apply 1909 Fernwood.

55 FURNISHED HOUSES FOR RENT (Continued)

6-ROOMED LOWER DUPLEX, GARAGE; lease reasonably. Phone 2308.

2580 GRAHAM STREET, FIVE ROOMS AND BATH, FURNISHED. RENT FROM SEPTEMBER 15 AT $35.

F. R. CARLOW
517 Sayward Building

56 UNFURNISHED HOUSES TO RENT

PEMBERTON & SON

2094 Brighton Ave., 5-room bungalow, 2 bedrooms, vacant Sept. 1	$30 00
1258 Oliver Street, 7 rooms, 3 bedrooms, furnace, vacant	32 50
2225 Estevan Ave., 8 rooms, 4 bedrooms, hot air furnace; vacant	27 50
160 Beechwood Ave., 8-9 rooms, 4-5 bedrooms, 2 lots, garage	40 00

625 Fort Street Phone 388

621 Trutch Street, 8 rooms and garage	$45
525 Craigflower Road, 10 rooms. Now vacant	$25
213 Skinner Street, 9 rooms. Now vacant	$20
1252 Denman Street, 6 rooms. Now vacant	$16
954 Bank Street, 8 rooms. Now vacant	$27 50

THE ROYAL TRUST COMPANY
PHONE 4750

A THREE-ROOMED HOUSE, SIMS AVE. Phone 5806R1.

EIGHT-ROOMED MODERN RESIDENCE, two bathrooms; situate on Rockland Avenue. Will lease. Rent, $75. Phone 6705.

HOUSE, MARIGOLD, BURNSIDE OR Carey Road district. Phone 6884R1.

HOUSE—FOUR LARGE ROOMS, BATHROOM, pantry, cement basement, furnace and garage, $30. Near car and bus. 2650 Richmond Avenue.

SIX MINUTES' WALK TO TOWN, 8-roomed house, close to school, all large bright rooms. Immediate possession, $32. Christy, Hall & Co., Ltd., 840 Fort Street, phone 375.

SEMI-BUNGALOW, ASH STREET, $30. L. M. Rosevear. Phone 5900.

TO RENT—SEVEN-ROOMED HOUSE, with hardwood floors, at 1271 Faithful Street, Fairfield district; $40. Apply Foot & Manzer, Bank of Nova Scotia Building. Phone 315.

TO RENT — COSY BUNGALOW, WITH five rooms, and garage; in choicest part of James Bay. Phone owner, 3221L.

TO RENT—UNFURNISHED, McGREGOR Avenue, near Rockland, 8 rooms, 4 bedrooms, hot water heating, gas, garage, high division, $35. And others. Bagshawe & Co.

6-ROOMED HOUSE AND 4-ROOMED flat, some furnishings. Phone 8154, between 9 and 10, mornings.

8-ROOMED MODERN HOUSE. APPLY 2838 Quadra Street. Phone 4853R.

530 SPRINGFIELD AVE., 6 ROOMS, usual modern conveniences, fruit trees, rent $15 per month. P. R. Brown & Sons, Ltd., 1112 Broad Street, phone 1076.

1041 BURDETT AVE., 8 ROOMS, MODERN; $22.50 per month. P. R. Brown & Sons, Ltd., 1112 Broad Street. Phone 1076.

8-ROOMED MODERN HOUSE ON GRANITE Street, Oak Bay. One block from car. Four large bedrooms and sleeping-porch. Full cement basement, and furnace.

$50 PER MONTH
WISE & CO., LTD.
Phone 2641 109 Pemberton Bldg.

9-ROOM HOUSE, ORILLIA STREET. Apply Fashion Barber Shop, Broad Street.

6 MODERN ROOMS, FAIRFIELD, WITH garage, rent $22.50. Four-roomed furnished flat, $35. Furnished house, four rooms, $30. Apply E. E. Heath, 625 Yates Street.

$30—UNFURNISHED, 7 ROOMS, LARGE living-room, fireplace, dining-room, kitchen, four fine bedrooms, garage in full cement basement. From September 1.
W. J. GILLILAND & CO.
1303 Douglas Street Phone 5592

485 LAMPSON STREET, ESQUIMALT, 8-room modern house, garden, 2 lots, close to golf links; immediate possession; $40. T. H. Slater, owner, 511 Union Bldg.

940 FAIRFIELD ROAD, 8 ROOMS, MODERN, suitable for boarding house, rent $55. Phone 6705.

57 WANTED TO RENT—FURNISHED HOUSES

SMALL FURNISHED BUNGALOW FOR three adults, modern, wanted from September 1. Box 5182, Colonist.

WANTED—FURNISHED BUNGALOW, two bedrooms, at least one mile from sea. Box 5717, Colonist.

WANTED — FOR UNDOUBTEDLY EXCELLENT tenants (three adults), well-furnished house with four bedrooms. Rockland district, Foul Bay Road or better part of Oak Bay, for at least six months. Early possession desired. Must be a high sunny location. The Royal Trust Company, Belmont House.

WANTED—FURNISHED HOUSE, ABOUT five rooms, near Normal School. Phone 4789L.

58 WANTED TO RENT—UNFURNISHED HOUSES

SMALL CLEAN HOUSE, WITH GARAGE, not over $20. Phone Gordon Head 4X.

WANTED — FOUR-ROOM BUNGALOW or similar accommodation in private house. James Bay district preferred. 458 Niagara Street.

WE HAVE A WAITING LIST OF TENANTS for unfurnished houses in all parts of the city; list with us for immediate results. P. R. Brown & Sons, Ltd., 1112 Broad Street, phone 1076.

61 SUMMER RESORTS

AN IDEAL SUMMER RESORT ON SALT Spring—The White House, Fulford Harbor. Boating, bathing, fishing, tennis. Terms moderate.

CORDOVA BAY — FURNISHED 3-ROOM flat, on beach; electric light and water, from August 18, by week or month. Apply C. C. Smith.

DEEP COVE, SUMMER COTTAGE, SUIT two families, furnished; also two-roomed cabins. Good fishing. Phone 30X, Sidney.

SPEND YOUR VACATION IN YOUR own four-room cottage; fireplace and garage, good bathing beach; at Prospect Lake $1800
MEHAREY, ROE & CO., LTD.
824 Fort Street Phone 2308

61B HOTELS

HARBOUR HOUSE HOTEL, GANGES, B.C. Most ideal spot in Gulf Islands; excellent tennis courts; boating, bathing, fishing, trout and black bass; billiards. C.P.R. boat daily; long distance phone. Special week-end rates.

63 POULTRY AND LIVESTOCK

63A POULTRY AND SUPPLIES

BARRED ROCKS, ABOUT 300 PULLETS, hatched early May. Apply Herbert Stokes, Elk Lake. Phone Colquitz 37M.

STOCK, INCLUDING SOME PRIZE-winners, in sprightly, prolific Redcaps, and massive dark Cornish Game, $3 up. 840 Kelvin Road.

WHITE WYANDOTTES AND B.C. WHITE Leghorn pullets, cheap, good stock. A. Cooper, Langford. Phone Belmont 40P.

WE BUY ALL KINDS LIVESTOCK AND POULTRY.
ISLAND MEAT CO., LTD.
Palmer Station Phone 5821

63B HORSES

GOOD GENERAL PURPOSE HORSE FOR sale. F. J. Jeune. Phone 24X, Keating.

GOOD WORK HORSE FOR DOUBLE OR single, price $50. C. Buckmaster, Somenos.

63C CATTLE

CATTLE EXCHANGE — IF YOU HAVE any cows for sale or wish to buy, ring up 413. No cost to you.

FOR SALE — GRADE JERSEY, JUST freshened, third calf, splendid milker. George McLean, Sidney. Phone 86L.

FOR SALE—BEEF HOLSTEIN COW, IN good condition. Apply F. Murton, Glyn P.O.

JERSEY-HOLSTEIN HEIFER, FIFTEEN months. Apply Orman, Daisy Avenue, Marigold.

JERSEY BULL, REGISTERED, THREE years. C. Buckmaster, Somenos.

WANTED — A PEDIGREE HOLSTEIN bull, one to three years old, give price. Apply Box 5687, Colonist.

A Mart for Busy Readers—House and Business Property for Sale and Exchange

63 POULTRY AND LIVESTOCK (Continued)

WANTED—BEEF COWS, SHEEP, LAMBS and calves. A. Hawthorne, Public Market. Phone 4275R1.

63? DOGS

COLLIE PUPS BY END OF SEPTEMBER, sable or black and white. Phone 8448.

FOR SALE — BLACK AND WHITE Cocker Spaniel pups. Apply 1733 Kings Road.

SCOTTISH TERRIER PUPPIES—ONE four months old; two six weeks old. All typical "Diehards", at reasonable prices. Inspection invited. Crasside Kennels, 1745 Lee Ave. Phone 6702X.

63X MISCELLANEOUS

FOR SALE AT THE CITY MARKET today—One good horse, two cows and a large assortment of chickens, fruit and vegetables. McPherson, Auctioneer.

FOR SALE—SEVEN-WEEK-OLD PIGS; first cross Yorkshire-Berkshire. L. F. Solly, Westholme, V.I.

WE WANT FAT HOGS, ANY WEIGHT. Phone 2564.

YOUNG SINGING CANARIES, $5 EACH. Phone 8168Y2.

7-WEEK-OLD PIGS FOR SALE. C. Cuthbert, Gilas Road, Keating.

65 AUTOMOBILES

65A FOR SALE

A GIFT AT THIS PRICE, STAR 1924-25 SPECIAL SPORT TOURING, four-wheel brakes, disc wheels, automatic swipe, stop light, speedometer, and numerous other extras; wonderful condition; nearly new tires. Terms ... $275

WE ARE NOW WRECKING 1923 Chevrolets and 1924 Star tourings. Come early as these parts go quickly. Prices that please.

W. FRANK CAMERON
848-853 View Street Phone 1585

CLEVELAND TRACTOR, 1½-TON truck; good order. Box 4180, Colonist.

CARS BOUGHT, SOLD AND EXchanged. Masters Motors, phone 872.

CHEVROLET TOURING—A SNAP, $100. Phone 5163R2.

EXPERT REPAIRS—CYLINDER GRINDING—SPECIAL ATTENTION TO ENGINE TUNING BY AN EXPERT WITH OVER THIRTY YEARS' EXPERIENCE

PHONE 5064
THE MECHANICAL MOTOR WORKS, LTD.
2013 OAK BAY AVE., VICTORIA

FEDERAL TRUCKS. CAMERON MOTOR Co., local distributors, 944 Fort Street. Phone 4632.

HUDSON TOURING, SPEEDSTER model; good condition; snap for cash. Box 5640, Colonist.

LEAVING TOWN—MUST SELL FORD touring, 1928. Make offer; cash takes it. New tires, new rear-end. Box 5789, Colonist.

EVE BROTHERS, LTD.
Phone 8858

NOW THE FAIR IS OVER, LET'S GET DOWN TO THE USED CAR DEPARTMENT. In trade we have received the following small cars, each one has gone through the shop, tightened up, washed and polished and ready to go and give many miles of good service.

CHEVROLET COACH, 1927, only some 6,000 miles, everything as new, and really a sweet-running motor. Price ... $750

CHEVROLET COUPE—Here is another little car which is well worth attention for someone looking for this class of car; has been repainted in maroon, motor is in perfect condition. Price ... $525

STAR BROUGHAM, 1925. This one has been repainted in Royal Blue, has five oversize tires practically new, and has been well taken care of. Price ... $525

FORD TOURING, 1926. One looking for cheap transportation, here is an opportunity; new tires on the rear; original paint. Price ... $325

Also CHANDLER, 1927, new paint and tires, $1,300. PAIGE BROUGHAM, 1927, original paint, $1,875. FRANKLIN TOURING, 1924, this car is an exceptionally good buy, $550.

EVE BROTHERS, LTD.
Phone 9552

CLOSED CARS AT NEW LOW PRICES

OUR BIG LIST of reconditioned cars includes all the standard makes. Recent models which have been carefully checked and overhauled are now on sale at prices that save money for you.

1924 CHEVROLET COUPE	$350
1925 NASH SEDAN	$775
1926 CLEVELAND SEDAN	$900
1925 NASH COACH	$800
1926 PONTIAC SEDAN	$800
1927 CHEVROLET SEDAN	$850
1927 MOON COACH	$1,050
1926 HUDSON COACH	$975
1926 STUDEBAKER SEDAN	$1,050
1926 ESSEX COACH	$600
1927 AUBURN SEDAN	$1,550

Open Evenings

BEGG MOTOR CO., LTD.
Yates at Quadra Street

STUTZ BEARCAT ROADSTER

SPEED, PEP, GOOD RUBBER. READY TO GO ANYWHERE. REAL CLASS IN A SPORT CAR. SNAP FOR QUICK CASH SALE.

810 VIEW STREET
PHONE 7858

SNAP FOR CASH — CHRYSLER "58" touring, fine shape, very little used; $700. Box 5117, Colonist.

SPECIAL BUYS AT CLARKE'S GARAGE, 831 View Street. One '29 Overland Bluebird touring, $175. '21 Cadillac sedan, $385. Willys-Knight four, $375. '23 Ford touring, in good shape, $125. '20 Ford chassis, $65. '24 Garford, 1½-ton, double pneumatics on rear (this truck is like new). We have trucks of all sizes for all purposes, and we have used parts for every make of truck.

STAR TOURING, JUST OUT OF PAINT shop; tires, top, and mechanically good; $155 cash. Phone 1960L.

USED PARTS FOR FORD, CHEVROLET, Gray-Dorts, at giveaway prices. Masters Motor Co., Ltd.

JAMESON MOTORS, LTD.
'04 Broughton Street Phone 2246

McLAUGHLIN - BUICK Master Six Brougham, 1927 model, with trunk and trunk rack; owner leaving city. This car cost new $3,300. Terms can be arranged to suit. Sale price ... $1795
Guaranteed in new condition.

JAMESON MOTORS, LTD.
'04 Broughton Street Phone 2246
Open Evenings

CLOSED CAR SPECIAL

1924 DODGE BROTHERS SPECIAL SEDAN, in excellent running order. Recently reconditioned; upholstered in Spanish leather, and is equipped with disc wheels, front and rear bumpers, automatic windshield viper, etc. ... $700

A. E. HUMPHRIES MOTORS, LTD.
Phone 479 Open Evenings 925 Yates St

AUTO BARGAINS

CADILLAC sedan, model 57	$350
STAR chassis, 1924	$125
STUDEBAKER Special Six, overhauled, painted	$325
BUICK "6," 1920 model, running good	$100

USED PARTS for Late Model Cars. All Makes in Stock.

TRUCK PARTS for 2-ton Grant, Republic, Federal, Signal, Maxwell, Commerce, Etc. PACKARD "8" engine, starter, etc., $125.

"JUNKIE'S" AUTO AND TRUCK WRECKING
937 View Street Phone 9336

1926 FORD SEDAN, JUST REBORED; like new; $425, terms. 615 Government Street.

$75 CASH DOWN WILL BUY EITHER of these two Ford coupes, 1926 and 1925 models, both in good shape. Balance on easy payments.

FALCON-KNIGHT GARAGE
Corner Vancouver and View Sts. Phone 7

1924 DODGE TOURING, IN EXCELlent condition. Uplands Garage, Cadboro Bay Road.

65 AUTOMOBILES (Continued)

2—SPECIALS—2

CHEVROLET 1922 Special, good order ... $225
MAXWELL 1923 Touring, splendid condition ... $395
Easy Terms

MASTERS MOTOR CO., LTD.
815 Yates Street Phone 372

46 USED CARS SOLD DURING AUGUST

Because Our Cars Were Better in Condition, Appearance and Price

TOURING CAR. Real value	$135
1925 TOURING, guaranteed	$225
1926 TOURING. A real snap	$320
COUPE, special wire wheels, new lacquer finish, balloon tires	$347
1926 TUDOR SEDAN, bumpers, speedometer, guaranteed for	$450

CHEVROLET SNAPS

1924 TOURING, new rear-end, special Stromberg carbureter	$275
1926 ROADSTER, disc wheels, five oversize balloon tires, shock-absorbers	$422.50

Terms Arranged Open Evenings

NATIONAL MOTOR CO., LTD.
818 Yates Street

"ASK ANY PLIMLEY USED CAR OWNER" AT 1010 YATES STREET
You Will Always Get a GOOD DEAL ON A USED CAR
Watch Our Windows for "SPECIALS"
They are Outstanding Buys, both as to condition and value

TODAY'S BEST BUY

935—CHEVROLET COACH, 1924 Model, very low mileage, privately owned, tires, paint, upholstery, etc., in perfect condition. Luggage rack and trunk on rear. For quick sale ... $375

OTHER GOOD BUYS

833—CHEVROLET TOURING, 1923—This car is in exceptionally good condition. Thousands of miles of reliable transportation for ... $275

892—CHEVROLET SEDAN, 1924 Model. This car is in very good condition, just out of paintshop, overhauled and reconditioned right in our repair shop ... $400

291—CHRYSLER "50" SEDAN, 1927 Model. This car has been thoroughly overhauled and is in first-class order ... $885

323—FORD COUPE, 1928 Model, a privately owned automobile, excellent running order, good tires, paint and upholstery ... $435

Established 1893
THOMAS PLIMLEY, LIMITED
1010 YATES 1029 YATES
PHONE 867 PHONE 118
OPEN EVENINGS
"IF YOU GET IT AT PLIMLEY'S IT'S ALL RIGHT"

OUR DEFINITE AND GENEROUS SERVICE POLICY

is another reason why those who purchase cars from us are so pleased

A SPECIAL THIS WEEK

1927 STAR TOURING ... $535

HUPMOBILE Four Touring, 1922. A good model in good condition, and repainted as well. A reliable buy.
OLDSMOBILE Four Touring. Another sturdy, strong car that will give you real satisfaction.
ESSEX Coach, 1926. You should have one of these sturdy, smooth-running cars, and enjoy six-cylinder closed car comfort.
STUDEBAKER Big Six Touring, with real good tires and smart Duco paint. It's a gift at the price.
HUDSON Super Six Speedster. A great chance to get a great car for less than $200.
ESSEX Super-Six 1928 Sedan. One of the de luxe body models. A fine opportunity to save a good depreciation.

A. W. CARTER, LIMITED
831 Yates Street Phone 960
Sales and Service
Hudson Super-Six Essex Super-Six

JAMESON MOTORS LTD.

Before purchasing a used car, see our selection, guaranteed under the Studebaker Pledge Plan, reconditioned cars.
740 Broughton St Phone 2246

OLDSMOBILE 4-door Sedan, guaranteed first class. Reduced from $800	$595
ESSEX Coach, in real nice shape, guaranteed. Reduced from $550 to	$445
STUDEBAKER Small Six Touring, guaranteed. Reduced from $395 to	$300
FORD Tudor Sedan, like new, guaranteed. Reduced from $350 to	$275
PAIGE Sport Phaeton, like new, with balloon tires. Must be seen to be appreciated. For only	$395
CHEVROLET Touring, in perfect condition	$125

JAMESON MOTORS LTD.
740 Broughton St Phone 2246
OPEN EVENINGS

TWO LATE MODELS AT BARGAIN PRICES

1928 CHRYSLER FOUR-DOOR SEDAN. Only run a short time and in new condition. Fully equipped and guaranteed.

1927 STUDEBAKER FOUR - DOOR SEDAN. Unusually well looked after and in excellent condition. Full equipment and our usual guarantee.

MANY OTHERS

R. A. DAVIE, LTD.
McLaughlin-Buick Agency
880 Yates Street Phone 6900

Have You Seen the 1928 McLaughlin-Buick?

COME IN AND SEE THESE REAL BUYS

1923 DODGE TOURING, new paint, new tires	$375
1924 FORD TOURING, in first-class shape	$275
1928 FORD TOURING, just like a new car	$350
McLAUGHLIN SPECIAL that is in real good condition	$350
1925 STAR COUPE, with a new coat of Duco	$550

McRAE, MELDRAM MOTORS
933 Yates Street
Pontiac Oakland
Open Evenings

THE LATEST 20TH CENTURY HUPP SIX-CYLINDER CABRIOLET HAS JUST ARRIVED

DO NOT FAIL TO SEE THIS NEW MODEL

CONSOLIDATED MOTORS (VICTORIA)
953 Yates Street Phone 5174

JAMESON MOTORS, LTD.

A SPECIAL BUY

1928 STUDEBAKER DICTATOR SEDAN, fully equipped; owner left for England and instructed us to sell at a great reduction from new price. Come and see us or phone for a demonstration.

JAMESON MOTORS, LTD.
Phone 2246 740 Broughton St.

FORD COUPE SNAP

1925 CAR, overhauled and in first-class shape, tires good. Easy terms. $75 will handle.

FALCON-KNIGHT GARAGE
Corner Vancouver and View Sts. Phone 7

$275—CHEVROLET 4-PASS. COUPE, 1923; well kept, paint, upholstery in splendid shape, recently overhauled. Nearly new balloons on back, bumpers back and front, etc. Phone 218R.

65B WANTED

WANTED TO BUY FORD OR CHEVrolet, in good condition; year, lowest price, etc., Box 5597, Colonist.

69 BUSINESS OPPORTUNITIES

GOLDEN OPPORTUNITY

CONFECTIONERY STORE, tobaccos, cigarettes and ice cream, in excellent location. Doing $400 per month; can be worked up.

Price Includes Stock and Fixtures

$1000

BROWN BROS. & ALLAN, LTD.
711 Fort Street Phone 6703

CONFECTIONERY AND ICE CREAM parlor, tobacco, groceries and dairy products. Comfortable living-rooms, modern, furnished, including piano and radio. $3,500. Guaranteed good living for couple. Box 5450, Colonist.

GROCERY STORE, SPLENDID CORNER location; old-established connection, doing sound trade. Large stock. Price $1,500, terms. Phone 6609L.

GOOD OPPORTUNITY FOR BAKER—Small bread business and equipment, including car. Box 5685, Colonist.

HAIRDRESSER—WILL RENT OR LEASE for several months (to fully competent operator), small, well established parlor. Very good terms. Box 5741, Colonist.

HOTEL FOR SALE, UP-ISLAND. ONE of the best. Also apartment block in Fairfield district. Apply J. E. Hammond, Waldron Apartments. Phone 8209R.

HOTELS, APARTMENTS, BUSINESSES. P. P. Hinas, 208 Pemberton Bldg.

MODERN HAIRDRESSING BUSINESS for sale; central location. Box 4597, Colonist.

FOR SALE OR PART EXCHANGE

MODERN, up-to-date apartment house. New, excellent situation. We can show you a FIFTEEN PER CENT NET annual return on your money. You will be interested in looking over this property. Price and terms reasonable.

EXCEPTIONAL BUY

HERE'S an opportunity to purchase property, with improvements costing in excess of $150,000, for $25,000. Satisfactory terms to responsible parties. 83.83 acres; 2,500 feet beautiful salt water beach. Good wharf roads. Fifty-five dwellings, majority with bath, all with water, sewerage and electric light. Situated on main Island Highway, 9 miles north Nanaimo, 10 miles from Parksville. This would make excellent auto and Summer camp. Good fishing and enough land for nine-hole golf course. See us for further particulars.

CHICKEN FARM, CLOSE IN, ROYAL OAK. 3½ acres on main Saanich Road, cultivated and fenced. Four-room bungalow, plastered, bath and pantry, fireplace, cement basement. Chicken houses for 300 birds. Light, water, phone. Good transportation. An excellent buy at $3,750, on terms.

DOUGLAS, MACKAY & CO. (VICTORIA), LIMITED
Phone 617 1214 Broad Street

PRICE OF THE BRICK ONLY—TWO story brick building, 70 x 19, built 1919, near Hudson's Bay Co. Suitable for factory, machine shop, plumber, storage. Reduced from $2,100 to $1,500, or nearest offer. PATTERSON REALTY, 655 Yates. Phone 878.

RADIO AND BICYCLE BUSINESS IN Victoria for sale on reasonable terms. Apply Rain, 222 Pacific Building, Vancouver, B.C.

69A AGENTS' OFFERINGS

SEASIDE HOTEL AT A BARGAIN PRICE—Situated on this Island, unique location, fine sandy beach, marvelous view, boating, fishing and golf. An expenditure of some ten thousand in additional accommodation should bring earning capacity up to $25,000 a year. Owing to family reasons OWNER MUST SELL—WILL SACRIFICE FOR QUICK SALE.

YOUR OPPORTUNITY TO SECURE THE makings of a nice little business, besides a home on the waterfront, near Victoria, AT A FAIR PRICE. Owner is leaving for England. Location suitable for gas station, tearooms, groceries and confectionery. Boats and launches could be hired out from here. There is a well-built three-roomed bungalow with large veranda, garage, gas pump, and TWO FINE WATERFRONT LOTS, with a nice beach and about $1,000 worth of furniture. SELLING PRICE TODAY IS ... $4500

PEMBERTON & SON
625 Fort Street Phone 388

Estd. 1908. Oldest Adv. Agency in B.C.
"Advertising is to business as steam is to machinery"
TWENTY YEARS OF ADVERTISING SERVICE
Whether it be advertising through the mails, newspaper advertising, circular postcards, circular letters, personal letters (which cannot be detected from actual typewritten letters) or any other form of legitimate publicity, this office can serve you well at a very moderate cost.

NEWTON ADVERTISING AGENCY
Advertisement Writers and Advertising Contractors
Multigraph and Mimeograph Circular Letters and Postcards. Addressing and Mailing.
Rates Quoted on Local, Dominion and Foreign Publications.
Suite 24, Christy-Hall Bldg. (Formerly Winch Bldg.) Phone 1915

70 BOATS AND LAUNCHES

ARMSTRONG BROS.—MARINE WAYS, expert ... 134 Kingston Street. Phone 2034.

TWO GOOD MOTOR LAUNCHES

1—TWENTY-FOOT LAUNCH, with new spray hood and apron; Regal 4-cycle 1-cylinder engine, new last year, in perfect condition, price $330.

2—TWELVE-FOOT V-BOTTOM DINGHY, with inboard Evinrude engine; great for fishing, price $125.

Both are in daily use and can be tried by appointment.

E. B. ANDROS, Brentwood
Tel. 48T, Keating

71 BUSINESS DIRECTORY

AUTO RADIATORS AND FENDERS

AUTO RADIATOR, BODY AND FENDER Specialists. Workmanship that cannot be excelled.

BURGESS BROS.
1200 Quadra Street Phone 3297

BATHS

CRYSTAL GARDEN—SEA WATER BATHing; hot sea water and Turkish baths. Phone 2297.

BRICK AND CEMENT

CHIMNEYS, MANTELS, BOILER WORK, cement work. Morspool, 388 Davida Ave., Gorge.

BUILDERS AND CARPENTERS

ANYTHING IN BUILDING OR REPAIRS. Phone 1798. Roofing a specialty. T. Thirkell.

ROOFS—SHINGLES OR PATENT ROOFings. Time payments arranged. Phone 5897 or 7658R2. R. A. Green. Free estimates.

CARPET CLEANING

ISLAND WINDOW AND CARPET CLEANing Co., 917 Fort St. Phone 3915. W. H. Hughes, proprietor. Repairs, alterations, etc. Vacuums for rent.

DRYGOODS—WHOLESALE

WHOLESALE DRYGOODS — TURNER, Beeton & Co., Ltd., wholesale dry-goods, importers and manufacturers. Men's furnishings, tents, "Big Horn" Brand Shirts, Overalls. Mail orders attended to.

Double Service in Want Ads

You can telephone your answers as well as your classified advertisements to The Colonist. Readers are often interested in Want Advertisements that do not carry the names or addresses of advertisers, but a Colonist box number. For the accommodation of those readers who find it inconvenient to write an answer, and to serve the advertiser better, we will take replies to Box Numbers over the telephone.

The Colonist Service is available from 8 a.m. to 10 p.m., excepting Sundays. Phone 11.

71 BUSINESS DIRECTORY (Continued)

DYEING

YOUR VERY BEST RUGS—YOU'RE afraid to send Oriental rugs to the cleaners? Why, there's nothing to be afraid of when you send them to the City Dye Works, because they will come back to you like new, absolutely unharmed. City Dye Works. Geo. McCann, Prop. 844 Fort Street. Telephone 78.

EMBOSSED STATIONERY

PRIVATE STATIONERY, EMBOSSED IN any design or color. The Colonist Commercial Printing Dept. Phone 197.

EXPRESS AND TEAMING

DRAYMAN—JOSEPH HEANEY, OFFICE: 1306 Wharf Street. Phone 171.

ENGRAVING

GENERAL ENGRAVING, STENCIL CUTter and seal engraver. Geo. Crowther, Green Block, 1216 Broad Street, opposite Colonist.

FURNITURE MOVING

ABOUT FURNITURE MOVING, PACKing, shipping or storage, see Jeeves & Lamb Transfer Co. Forwarders and distributors. Cut rates on freight to Eastern points. Office Phone, 1667. 737 Pandora Avenue.

GLASS

BROKEN WINDOWS, LEADED GLASS repaired. H. Burns, 1919 Davie. Phone 5877R.

INSURANCE

FIRE AND AUTOMOBILE INSURANCE. Ask for our rates. John Greenwood. Phone 787.

ORGANIZATIONS

BRITANNIA BRANCH, CANADIAN Legion, B.E.S.L., general meeting, first Tuesday every month.

CLUB'S GENERAL MEETING, THIRD Thursday, 8.30 p.m., Army and Navy Veterans.

GENERAL MEETING, VETERANS OF France, second Thursday, 8.30 p.m., every month.

LITHOGRAPHING

LITHOGRAPHING — LITHOGRAPHING, engraving and embossing. Nothing too large and nothing too small. Your stationery is your advance agent. Our work is unequaled west of Toronto. The Colonist Printing & Publishing Co., Ltd.

PRINTING

WHY SEND YOUR PRINTING ORDERS East, when you can get them done better, quicker, and at the same price at The Colonist Printing Department?

PLASTERING AND CEMENT WORK

J. ALLEN, PLASTERER — ESTIMATES given on plain or ornamental plastering, cement work, repairing, etc. Phone 6296. 2353 Beach Drive.

PATENTS

ANDREW J. GRAY, REGISTERED Patent Attorney. Personal attention. 316 Pembroke Street. Phone 641.

PUBLIC STENOGRAPHERS

ETHEL SEYMOUR, 129 PEMBERTON Building. Phone 3901. Authors' manuscript, law and general. Strictly confidential.

TYPEWRITERS

TYPEWRITERS

NEW ROYAL, all makes factory rebuilt machines. Special rental rates to students. Repairs to any make of machine. Call and inspect our stock.

SHEPHERD TYPEWRITER CO.
1906 Douglas Phone 8850

REBUILT TYPEWRITERS, ALL MAKES, sold on easy terms. All machines guaranteed. Remington Typewriters, Ltd., 614 View Street. Phone 8852.

WOOD

ALL BEST FIR CORDWOOD, STOVE lengths, no large knots. $7.50 per cord. Phone 1129.

BEST DRY CORDWOOD, MILLWOOD, kindling, knots and split wood, stove lengths, at reasonable prices. Phone 4954.

$7.50 CORD, DELIVERED—BEST CORDwood, stove lengths, no knots. Phone 1968, or Colquitz 74. Sibbald Bros.

$7.50 CORD, BEST FIR CORDWOOD, stove lengths, no knots. Phone 1731L1. Arthur Vowles.

DRY LAND MILLWOOD
Half Cord, $2.75; One Cord, $5.
Also Alberta Scotless and Wellington Coals
Phone 483
WALTER WALKER & SON, LTD.
635 Fort Street

PLUMBING

DAVID RANDALL, PLUMBING CONtractor. Good work. Reasonable prices. 2615 Shakespeare Street. Phone 4182. Estimates free.

WINDOW CLEANERS

ISLAND WINDOW AND CARPET CLEANING CO., 917 Fort Street. Phone 3915. hardwood floors waxed and polished by electric machine. W. H. Hughes, Prop.

72 PROFESSIONAL DIRECTORY

BARRISTERS

FOOT & MANZER
Barristers, Solicitors, Notaries, Etc. Members of Manitoba, Alberta and British Columbia Bars. Phone 815. Bank of Nova Scotia Bldg., Victoria, B.C.

MATERNITY HOSPITAL

BEACHCROFT MATERNITY HOME, 1234 Balmoral. Mrs. E. Johnson, C.M.B. Ph. 2722.

MASSAGE

MEDICAL SWEDISH MASSAGE
PHYSIOTHERAPY, MECHANICAL Therapeutics, Radiant Light, Violet Rays, Sinusoidal Electricity. O. Bjornstalt, R.M., 218 Pemberton Blk. Phone 5454.

PRIVATE SANITARIUM

ESQUIMALT PRIVATE SANITARIUM, 467 Lampson Street. Medical and convalescent cases. Phone 4928.

78 HOUSES FOR SALE

FOR SALE BY OWNER—MODERN SIX-roomed bungalow; garage with work bench; chicken house; cement walks. Large lot, half in lawn, fruit trees, berries, roses, lilac, excellent soil for garden. $300 cash, balance as rent. Price $2,000. Box 5878, Colonist.

FOR SALE—EXCEPTIONALLY CHEAP buy—Modern six-room semi-bungalow, big garden, fruit trees, Gorge district. For particulars, phone 7839L.

FOR SALE—5-ROOM BUNGALOW, ON Dallas Road; sunroom, glassed-in veranda, hot water heating, lawn installed with water spray system, $3,800. Phone 2778.

HOUSES BUILT ON INSTALMENT plan. Modern homes for sale on easy terms. D. H. Bale, contractor. Fort and Stadacona Phone 1140

FOR QUICK SALE
REDUCED TO $2,800

OWNER must sell his 5-room bungalow on Washington Ave., Gorge Rd. Lot 50 by 138, cement basement, garden with fruit trees. Apply Box 4919, Colonist.

VERY NICE HOUSE FOR SALE, ONE block from High School. Phone 9160R.

WILL SELL MY EIGHT-ROOMED semi-bungalow in Fairfield for $2,800, on any terms to suit responsible purchaser. Strictly modern; large lot; ideal location, a few minutes' walk to park, beach and city. Phone 2463L.

78 HOUSES FOR SALE (Continued)

WILLOWS DISTRICT—A REAL BUY, 4-roomed modern bungalow, new style living-room, lawn, garage. Snap price of $2,300. Phone 6956.

1811 BELMONT AVENUE FOR SALE. Every convenience, ten rooms, close High School. Immediate possession. To view phone 9187L.

1811 BELMONT AVENUE FOR SALE. Every convenience, ten rooms, close High School. Immediate possession. To view phone 9187L.

$375 CASH, BALANCE EASY, BUYS FIVE-roomed bungalow; bath, pantry, basement, fine lot, close in; low taxes. Leaving city; real bargain, total price $1,275. Phone 6889L.

78A AGENTS' OFFERINGS

NEAR GOLF LINKS—8-ROOM DWELLing, 1½ acres garden and orchard. Quick sale, price $3,500. Terms one-third cash, balance 1 and 2 years. Beaumont Boggs & Co., Ltd., agents.

ONE OF THE CHARMING VICTORIA HOMES

A BEAUTIFUL OLD PROPERTY, containing 1 1-3 acres, all most beautifully laid out in magnificent shade trees, orchard, tennis lawn, vegetable and flower garden, several fine grape vines, laden with fruit, peaches, cherries, etc., etc. Splendid old house of ten rooms, with all modern conveniences and in the best condition. Extraordinarily well built, and will last longer now than many more modern houses. Fruit-house, garage, and other outbuildings. Situated in a first-class residential district. Owners are sacrificing this lovely home for special family reasons.

PRICE $4,500

ROBERT GRUBB & CO.
1119 Government Street, Victoria

A NICE FOUR-ROOMED BUNGALOW off Burnside Road. Basement, garage. 50 x 240, facing on two streets. $1,700, easy terms. Low taxes.

VANCOUVER ISLAND REALTY CO.
(W. O. Wallace & J. W. Archer)
1239 Broad Street Phone 1745

AVEBURY AVENUE

BUNGALOW of six rooms, three bedrooms, hot air furnace. Well situated on nice lot. Terms arranged. (No. 350.)

$3250

VANCOUVER STREET

5-ROOMED BUNGALOW, built about seven years ago, in first-class condition. Cement basement, hot air furnace. Garage. Close to the park. A real snap at the price. (No. 239.)

$3750

A. W. JONES, LTD.
Established 1883
1009 Broad Street Phone 198

BUNGALOW OF TWO BEDROOMS, TWO living-rooms, three-piece bath, kitchen. Upstairs two-roomed flat rented steadily. Furnace, gas throughout. Fifteen minutes' walk to town. Price, $3,650. Phone 3674. V. S. Marchant, 190 Pemberton Building.

WELL-FURNISHED HOME NEAR HIGH SCHOOL

CHARMING SIX-ROOM HOME, on a good street. This house is in excellent condition throughout and is an example of comfort and convenience. To replace the furniture it would cost at least $1,700, and, as the owner is leaving the city, we are authorized to offer the house and furniture at $4,000. There is a lovely garden of flowers, shade and ornamental trees, assorted fruits, etc. Reasonable terms can be arranged. Call for further particulars and see photo.

P. R. BROWN & SONS, LTD.
1112 Broad Street Phone 1076

A GOOD BUY

EIGHT-ROOM house, on large lot, in nice part of James Bay District, close to Beacon Hill playground, with tram passing door. Could easily be converted into duplex house, making good rental proposition. Taxes paid, and property has rented steadily for a number of years. $650 will handle.

PRICE

$2250

GILLESPIE, HART & TODD
Phone 2040 611 Fort St.

— OAK BAY —

THE MOST CHARMING OF NEW BUNGALOWS

Well situated
Large lot
Five rooms, sunroom
Hardwood floors
Hot air heating
Garage
Near golf links
Ready for occupation

PRICE $6850

SWINERTON & MUSGRAVE, LTD.
640 Fort Street Phone 491

$10,500—TWO-STORY HOUSE CONtaining spacious drawing-room, dining-room, den, hall, kitchen, pantry, cooroom, 4 good bedrooms, dressing-room, servant's room, verandas, concrete cellar, open fireplaces in principal rooms; excellent water supply; commanding one of the most extensive views on the bay, garden, large greenhouse, orchard, small fruit; numerous outbuildings, standing on five acres, with wide seafront; boathouse, good fishing and bathing. More land adjoining can be had if required. A remarkable good buy.

C. WALLICH
Real Estate and Insurance Agent
Cowichan Station, B.C.

GREAT BARGAIN

COUNTRY HOME, all city conveniences. Three miles out. Contains living-room, open fireplace, two bedrooms, kitchen, pantry, fine bathroom, stairway to attic, sleeping porch, full basement. Large garden lot. Price $1,850. Worth $2,500.

JOHN GREENWOOD
1286 Government Street

NEW STUCCO SIX-ROOM BUNGALOW, WITH ALL BUILT-IN FEATURES, FULL CONCRETE BASEMENT AND FURNACE; OPEN FIRE IN LIVING-ROOM, HALL LEADING TO ALL ROOMS, AND NEARLY QUARTER-ACRE LOT NEAR CAR AND SCHOOL AND BEACH. PRICE $4,500. TERMS ARRANGED.

ALDER & SONS, LTD.
317 CENTRAL BLDG., 620 VIEW STREET

FOR QUICK SALE

BEAUTIFUL HOME SACRIFICE

OWNER IS LIVING ON THE PREMISES but is FORCED TO SELL at a considerable sacrifice. Don't fail to see this bargain. THEIR LOSS IS YOUR GAIN. The house is on the heights and affords a beautiful view. Beautiful surroundings and well-kept garden and lawns.

$3400

Very Easy Terms

VICTORIA REALTY & BUILDING, LTD.
616 View Street Phone 3036
"RELIABLE REALTORS"

$1600—THIS SIX-ROOM BUNGALOW is an exceptionally good buy at this price. On car line and close to school.

$950—THE choicest homesite in Fairfield, 60 x 118, surrounded by fine homes. Walking distance to business district. A real bargain.

W. J. GILLILAND & CO.
1303 Douglas Street Phone 5502

78 HOUSES FOR SALE (Continued)

PEMBERTON & SON

WE WRITE ALL CLASSES OF INSURANCE, INCLUDING LIFE

OAK BAY

WE SPECIALIZE IN OAK BAY

A SURVEY OF THIS DESIRABLE DISTRICT has given us complete listings and we are in a position to place before purchasers all Oak Bay houses that are at present on the market. This naturally saves much time to intending purchasers. A VERY CHOICE AND COMPREHENSIVE SELECTION of five and six-room bungalows at prices ranging from $4,500 upwards.

We Recommend the Following:

A NEWLY CONSTRUCTED SEVEN-ROOMED SEMI-BUNGALOW, close to the car line and within two blocks of a good beach. House stands on a 60-ft. lot, and is in the most sought after part of Oak Bay. Large drawing-room, hall and dining-room, all with hardwood floors; two bedrooms, with built-in bath between same, and a kitchen comprise the ground floor. Upstairs, two bedrooms. Kitchen is well fitted with all the most modern conveniences, hot water heating. Garage. Price (on terms) ... $7000

WE ALSO OFFER A FOUR-ROOM MODERN BUNGALOW on a nicely treed lot in South Oak Bay. This home contains living-room, kitchen and two bedrooms, is in good condition. The lot is pretty, has accommodation for a few chickens at the back, and is situated not far from the Monterey School. Price ... $3150

A NICE FIVE-ROOMED BUNGALOW, near James Bay Hotel. Large lot. Very convenient to city. Only (terms) ... $2100

AN EXCELLENT INVESTMENT

A GOOD LOT, 60 x 120, close to Parliament Buildings. ONLY ... $1000

GORGE ROAD

8 ROOMS, HOT WATER HEAT, with 2½ acres of grounds. Chicken houses, outbuildings, fruit trees. Owner must sell ... $3500

MUST BE SOLD

ONE WIDE LOT ON FAIRFIELD Road, near Linden Avenue ... $650

OFFERS WANTED for a lovely six-roomed dwelling, half block from Oak Bay car line, inside city limits. Price has been $3,800, but owner will consider lower offers.

DETERMINED TO SELL, owner of a four-roomed bungalow on Redfern Street has reduced the price from $3,150 to ... $1900

RICHMOND AVENUE, a few steps from Oak Bay Avenue. Nice 60-ft. lot for ... $700

PEMBERTON & SON
Established 1887
625 Fort Street Phone 388

EXCHANGE

LOVELY FARM OF TEN ACRES, close to city, overlooking the water. Good house, all modern conveniences, electric light, phone, good barns. For modern house, in good locality, or city property showing income. Listing No. F199.

B.C. BOND CORPORATION, LTD.
1200 Government St. Phones 348-349

LOVELY SEA VIEW
BEAUTIFUL NEW HOME

ONE you would be proud to own. Not only do you get the benefit of location, but you secure a home designed by and built under the supervision of an architect.

CLOSE TO GOLF LINKS

Consists of hall, very large living-room with artistic fireplace, pretty dining-room, three bedrooms, bathroom, unique kitchen with laundry. Large garage. Main floors are of maple. French doors, plate glass windows. Hot water heating system. Electric cook stove and linoleums.

TODAY'S $10,500 PRICE

Just telephone 975 and we'll call for you.

CHRISTY, HALL & CO., LTD.
640 Fort Street Victoria, B.C.

NO. 2643 BLACKWOOD AVENUE—Attractive five-room bungalow, garage. Near car, and with a good view of the city. Absentee owner says "SELL". Look it over and make us an offer.

$1450—Four-room bungalow, hardwood floor in living-room, fireplace, kitchen and two small bedrooms. Kitchen range, bureau, bed and some fuel included. Terms: Half cash, balance monthly without interest. Exclusive listings.

ANDREWS REALTY
704 B.C. Loan Bldg. Phone 2796

OAK BAY

SNAP—GOOD FIVE-ROOM HOUSE, concrete foundation. On large lot, 47x180. For only, on very easy terms ... $1600

$4750 FOR NICE SIX-ROOM BUNGALOW, three bedrooms and built-in features. Concrete basement with furnace, etc. A real nice home.

T. B. MONK & CO
Suite 11, Arcade Building, 619 View Street

FAIRFIELD STUCCO RESIDENCE

SITUATE in the high part, easy walking distance. Features of this house are dignity and elegance, comfort, and ease of handling housework. Downstairs rooms are large, and facilities include lavatory and toilet off hall, sunroom and gas cooking. Upstairs are two large bedrooms with huge cupboards, one containing a basin; two smaller bedrooms and a sleeping porch. High, dry basement with furnace. Lot 50 x 164, with garage, entered from lane. Large private rear garden.

This property could not be replaced for $9,000, but mortgagees says sell for $3,800. $2,000 cash will handle. Immediate possession.

THE ROYAL TRUST COMPANY
Real Estate Department
Belmont House Victoria

BEACH DRIVE
BEAUTIFUL HOME
FACING THE WATER

THE site of this house is one of the most charming in Victoria, with extensive views of sea and mountains. The property is in FIRST-CLASS ORDER, with very pretty terraced gardens. It comprises a well-built, fully modern home of eight rooms, with a FRONTAGE OF 188 FT. ON BEACH DRIVE, and is very accessible to the golf links. The living-room is spacious and artistic, with a WONDERFUL PANORAMIC VIEW. There are four good bedrooms, dining-room and den. A more refined, comfortable home at the price asked would be hard to find.

It Is Well Worth the

$15,000

Asked

BRETT & KER, LTD.
Real Estate, Insurance and Finance
Corner Government and View Streets
Phone 132

NORTH QUADRA

3-ROOM COTTAGE, GOOD LOT, FRUIT trees. Low taxes. $490, $100 cash, balance at $10 per month, 8%.

J. N. HOLLAND, 208 Pemberton Bldg.

78 HOUSES FOR SALE (Continued)

A FEW VERY GOOD HOME BUYS

ST. PATRICK STREET, Oak Bay—A modern six-room bungalow, in excellent condition and with all conveniences. Newly decorated inside and out. Price, on terms, $4,200.

SOUTH END OF MITCHELL STREET—A modern six-room bungalow, well built and cosy. Two nice lots, studded with oak trees, etc. Very reasonable taxes. Price, on terms, $3,100.

FAIRFIELD — Seven-room, two-story, fairly modern dwelling, in a good state of repair, and a large lot. Situated on McClure Street. Price, on terms, $2,100.

OSCAR STREET — Five-room bungalow, recently decorated inside and out. A very pretty little place. Price, on terms, $2,400.

FOUL BAY, on Robertson Street—A four-room stucco bungalow in the latest design. Good-sized bedrooms. One block from sea. Price, on terms, $3,600.

NORTH END, on Maplewood Road—A modern four-room bungalow of brick and tile construction, together with half an acre in fruit trees, lawn, etc. A very good buy, on terms, for $2,600.

JUST OFF HILLSIDE AVENUE—Nearly half an acre of land in young fruit trees, garden, etc., together with a six-room modern bungalow, with all conveniences. Price, on terms, only $3,000.

LANSDOWNE ROAD—A nice little home. Just outside the city limits, consisting of six rooms and overlooking water. Lawn, shrubs, etc. Price, on terms, $3,675.

NORTH SAANICH
RESIDENCE AND FORTY-FOUR ACRES

THE LAND IS EXCELLENT, as good, if not better, than that of the Experimental Farm. The dwelling is of eight rooms and modern, in good repair, electric light, phone, hot and cold water, and many other conveniences. New barn and substantial chicken houses, pump house, etc. Twenty acres are cultivated, and there is also a good orchard; balance in pasture, stumps and bush. Further particulars upon application to this office.

A VERY GOOD BUY
IN THE DISTRICT
OF OAK BAY

A SEVEN-ROOM DWELLING and two large lots in tennis court, garden, fruit trees, etc. Trustee of this estate has instructed us to offer this desirable home, on terms, at the very much reduced figure of $3,100.

B.C. LAND & INVESTMENT AGENCY, LTD.
922 Government Street Phone 125

HAYNES' EASY PAYMENT PLAN

$30 PER MONTH, $150 CASH—Bungalow, 4 rooms, 3-piece bathroom, hardwood floors. Snap ... $1800

$30 PER MONTH, $150 CASH—Seven-room house, large gas range; large lot, fruit trees, and garage.

$25 PER MONTH, $250 CASH—Bungalow, 5 rooms; Oak Bay district; fruit and vegetable garden. Only ... $2500

BUNGALOW, 6 rooms, Howe Street; furnace; garage, etc.; on exceptionally easy terms ... $3500

NICE LOT, Linkleas Avenue, Oak Bay. Only ... $300

THREE-ROOM HOUSE and 1 acre. $150 cash, $20 per month ... $1200

NEW STUCCO BUNGALOW TO RENT—furnished; close to park and beach.

ARTHUR E. HAYNES, LTD.
Phone 819 725 Fort Street

$1600—FULLY FURNISHED JUST walk in. Four-roomed bungalow, cement basement, three-piece porcelain bathroom; furniture includes Simmons and fumed oak beds, parlor suite, inlaid lino, stove, etc.; owner leaving on Sept. 3, taxes $11; near bus. $1,750—NEW BUNGALOW, four rooms and modern bathroom, basement with stove, open fireplace; large garage, large chicken houses; lot 175 x 50, in fruits; 1¾-mile circle; near bus.

PATTERSON REALTY, 655 YATES

SACRIFICE SALE TO CLOSE ESTATE
BELMONT AVENUE, NEAR HIGH SCHOOL

$2550—SIX-ROOM HOME, in excellent condition, open fireplace in living-room, three bedrooms, basement, furnace, garage. Make us an offer, this property must be disposed of.

ABSENTEE OWNER REDUCES PRICE FROM $4,900 TO $3,900 for his five-room bungalow, situated in Fairfield, just off Vancouver. Says "MUST BE SOLD." Bungalow is located on well-kept street, only half mile from Government Buildings. Well built and well kept, full cement basement, full lot, furnace. Location considered to be exceptionally good buying. DO NOT DELAY.

ROSEVEAR & GORDON
Phone 5900 212 Union Bldg.

WE STRONGLY RECOMMEND

$2300—CLOSE TO GORGE WATERS—Bungalow, consisting of living-room, with fireplace; two bedrooms, each with clothes closet; good kitchen, separate pantry; cement basement, etc. Quite close car line, schools and churches. Small payment down, balance like rent. Everything in first-class shape—a home you would be proud of.

$2000—JAMES BAY—Bungalow, with living-room, dining-room, kitchen, two bedrooms, three-piece bathroom, small basement. Close Parliament Buildings, easy walking distance to city. Positively best buy in James Bay today. Small sum down, balance on easy terms.

E. E. HEATH
625 Yates Street Phone 674

LINDEN AVENUE, NEAR ROCKLAND

$5250 SACRIFICE $5250

Eight rooms, modern. Reception hall, open fireplace and cosy corner; living-room with fireplace, kitchen with gas and pass pantry, double stairway to landing and four large bedrooms, each with closet; bath and toilet separate. Basement full cement; Chinaman's room, toilet, laundry tubs and furnace. Nice garden in lawn and shrubs. Terms arranged.

CROSS & CO.
Belmont House Opposite P.O.

CLOSE IN BARGAINS

6-ROOM HOUSE, CEMENT BASEMENT, furnace, laundry room with tubs, large kitchen and pantry, dining-room with buffet, living-room with open fire, three large bedrooms; all in excellent condition, $4,800. 6-Room house within easy walking distance of City Hall; absolutely modern from top to bottom and like new, for $3,700.

CITY BROKERAGE
Phone 818 638 View Street

$1950

FOR A MODERN SIX-ROOM BUNGALOW IN FAIRFIELD. WHERE CAN YOU EQUAL IT?

LET US SHOW YOU

MEHAREY, ROE & CO., LTD.
604 FORT STREET, CORNER BROAD
PHONE 3808

$750 COTTAGE OF TWO ROOMS, pantry and inside toilet; full basement, cement foundations. Good garden lot. Bus passes door. Easy terms.

$1400—ATTRACTIVE four-room cottage, with bath and pantry; two large lots with quantities of fruit trees, small fruits and roses. Terms arranged.

$4000—FULLY modern house of 7 rooms, just off the Gorge Road. Two lots with garden and tennis lawn. Terms $1,000 cash, balance arranged. F. F. Hinas, 208 Pemberton Bldg.

GORGE WATERFRONT HOME

$4200—A FINE HOME of nine rooms, all modern. Living-room with handsome fireplace, library with built-in bookcases and open fireplace, large dining-room, built-in buffet, convenient pass pantry, nicely fitted up with glass cupboards; kitchen wired for electric range; wash basin and toilet downstairs. Five bedrooms, all with closets, full three-piece bathroom, sleeping porch overlooking water. Basement, furnace. Good lot, 55 x 220 app., running down to private waterfrontage. This home would cost $10,000 to replace. Terms arranged.

CHOICE GORGE BUILDING LOTS

Waterfrontage and on Main Highway

WE have a good selection of the very best sites along the Gorge Road. Some have private waterfront; others a good elevation, with fine outlook. Prices are reasonable and terms can be arranged. This class of property will enhance in value in near future. Ask us for full particulars if you are going to build a home. We can arrange your building requirements if necessary.

HEISTERMAN, FORMAN & CO
Phone 55 608 View Street

6-ROOM DWELLING, NORTH SIDE Yates Street, East End. Price $2,250. Beaumont Boggs & Co., Ltd., agents. Phone 865.

79 WANTED TO BUY—HOUSES

WANTED—MODERN BUNGALOW OF five or six rooms in Fairfield or Oak Bay. Must be a bargain for cash. Please give location and price. Box 5738, Colonist.

WANTED TO PURCHASE—FOUR OR five-room bungalow, near Heulhain bus line. Will pay $3,000. Particulars to Box 5708, Colonist.

WANTED — HOUSES IN OAK BAY. Clients waiting.

JOSEPH C. BRIDGMAN
604 Broughton St. Established 185?

WANTED—HOUSES NORTH OF HILLSIDE AND QUADRA DISTRICTS.

JOSEPH C. BRIDGMAN
604 Broughton St. Established 18?

80 PROPERTY FOR SALE

CORNER SEATON AND BURNSIDE, large lot, $300; terms can be arranged. Box 5286, Colonist.

FOR SALE—60 FEET WATERFRONT, Victoria Harbor. 717 Caledonia Ave.

FORTUNE JUST AT THE CORNER—120 feet Quadra, 60 feet Pembroke. Best site for gas station and apartment house. Owner needs money for other obligations. Make offer. P.O. Box 1422.

LARGE LOT (HALF ACRE), SMALL cottage at back; small fruits; near to every convenience. Reasonable price. On Millstream Road. Miss Copland, Langford.

SPECIAL SNAPS IN LOTS

OAK BAY, 50 ft. by 120 ft.	$850
OAK BAY, 75 ft. by 115 ft.	$650
JUST OFF NEWPORT AVE.—One-half acre, only	$1,300
GORGE DISTRICT—Three lots, high elevation	$775
NORTH QUADRA, 57 ft. by 150 ft., high elevation	$650
OAK BAY, south side, 50 ft. by 120 ft.	$425
OAK BAY, St. David, 50 ft. by 120 ft.	$750
NEWPORT AVE., corner lot, 50 ft. by 180 ft.	$1,050
DAVIE ST., 78 ft. by 132 ft.	$750

All the above are choice building lots.

H. G. DALBY & CO., LTD.
634 View Street, Opposite Spencer's

CHOICE BUILDING LOTS AT BARGAIN PRICES

DEWDNEY AVENUE—Two lots, 50 x 136 each to lane. Good soil, no rock. Good outlook. The two for $1,000; or $600 each.

COCHRANE STREET, on slope below Normal School. Splendid lot, 100x120. Fine soil. Good view. $589.

RICHMOND AVENUE, on Mount Tolmie car line. Fine level lot, all good soil. 60 x 130 (average). $900.

VIMY AVENUE, off Moss Street. Two splendid lots on high ground. Almost the last available on this desirable street. The two for $900; or $500 each.

CENTRAL AVENUE AND BYNG STREET. Beautiful building site, 80.7 x 128.9, $680.

ST. PATRICK STREET. Extra large lot, 88.8 x 226, $1,000.

BRANSON, BROWN & CO., LTD.
View and Broad Streets

NORTH QUADRA — NEW 5-ROOM stucco bungalow and 4 acres of land. Will accept some vacant property as part payment.

J. N. HOLLAND, 208 Pemberton Bldg.

1 ACRE ON QUADRA ST., SAANICH

$700—THIS lot has 208 feet of frontage on Quadra Street, and will particularly interest the home builder who does not wish to be crowded. Situated at one of the highest points of Quadra Street, its beautiful outlook can never be obstructed. We consider this exceptionally good value at $700.

J. A. WALKER & CO., LTD.
1105 Government St. Phone 1466

82 ACREAGE FOR SALE

PEMBERTON & SON

WE WRITE ALL CLASSES OF INSURANCE, INCLUDING LIFE

SAANICH IMPROVED FARM BARGAINS

SEVERAL REVENUE-PRODUCERS

ABOUT ONE ACRE, cleared, with four-roomed house, chicken house and garage ... $1400

GOING CONCERN, CLOSE IN

3½ ACRES, all good land, cleared and fenced. Well-built plastered bungalow, four rooms; bathroom, no fixtures, and pantry and basement, cemented; open fireplace; two chicken houses, garage. Electric light, city water and phone. Cow, chickens, 3 tons hay, cream separator, churn, tools, some furniture. Very good value. On main paved road. Terms ... $3950

IDEAL COUNTRY HOME WITH FRUIT AND CHICKENS

5 ACRES, all cleared except for small shady grove, with EVER - RUNNING SPRING WATER, 5 - ROOMED HOUSE AND BASEMENT, open fireplace, ELECTRIC LIGHT and phone. Chicken houses for 800, brooder house, small cow stable, woodshed, roothouse. Newly-cribbed well. Shrubberies and nice garden. BEARING ORCHARD, mixed fruit; 1-9 ACRE LOGANS, strawberries. Taxes under $15. Fronting on main West Saanich Road to Brentwood and Butchart's Gardens. Ideal tearoom site. $2,750 down ... $4,500

FIVE OR ELEVEN ACRES

SOUTHERN SLOPE—BEAUTIFULLY SITuated and clear. Splendid shade trees. City water and light. On paved highway. Within 2½-mile circle. $400 an acre.

TWO-THIRDS OF AN ACRE, mostly cleared, except for shade trees. ACCOMMODATION FOR 700 BIRDS; OVER 400 PICKED BIRDS. Brooder house, complete. EXCELLENT LITTLE COTTAGE, with basement. Bearing fruits. City water, light and phone. Taxes about $25. Bus and school quite close. Three-mile circle. Half cash ... $2,650

ATTRACTIVE 7-ROOMED HOME ON Island Highway, overlooking golf course, standing in 1½ acres cleared land. All fenced, nice shade trees. House has 4 bedrooms, dining-room and sitting-room, with 2 open fireplaces, kitchen, 3-piece bathroom, concrete basement, furnace; all modern conveniences. Poultry house and garage. Is near school and stores. Price for quick sale ... $6300

WATERFRONT

PRETTILY SITUATED 5-ROOMED BUNgalow, with large veranda, overlooking Langford Lake, on ¾-acre lot; beautiful view and good beach. Full plumbing, light and phone available, garage. Ideally situated among beautiful shade trees and a nice distance from Island Highway. Reasonably priced at (terms) ... $2550

PEMBERTON & SON
Phone 388 625 Fort St.

DEEP BAY—7½ ACRES; 6½ CLEARED and cultivated, one in timber. There is a three-room Summer cottage, a shed, and a good well on the property. This is one of the most beautiful locations on Saanich Inlet, obtaining an unrivalled view of the Arm and Malahat Range. Facing due south and sloping gently to within thirty yards of the sea ... $3500

GRANT & HOPE
643 Fort Street Phone 1340

FOR SALE—198 ACRES, 30 CLEARED, 20 partly cleared, balance range land and timber, all in pasture, clay loam. Never-failing stream through the property. Ten-room house. Twenty minutes' run by paved road from Victoria. Particulars and terms, apply J. W. Jolley, Millstream Lodge, Langford, B.C.

LANGFORD POULTRY FARM, WITH houses for 800 hens, 2½ acres level land. Electric light, telephone and water. $1,200. Building lots on Island Highway, $200. H. A. Hincks, Notary Public, Langford.

TO CLOSE UP ESTATE — ABOUT 476 acres of good farm land, comprising Lots 3, 4 and 42, Newcastle District, Vancouver Island (320 acres with coal rights), situate about one mile from Qualicum Beach Hotel. Terms can be arranged. For particulars apply to James Knight, 21 Bushby Street, Victoria, B.C., or to J. S. Yates, solicitor, 418 Central Building, View Street, Victoria, B.C.

$950 FOR 1½ ACRES, CLOSE TO BUS and school; 3-room cottage. $100 down, balance at $10 per month or to suit. F. F. Hinas, 208 Pemberton Bldg.

82 ACREAGE FOR SALE (Continued)

STUCCO BUNGALOW HOME AT GORDON HEAD

5½ ACRES, in high state of cultivation, including over 1 acre of logans and large number of currants. An ideal suburban home with all city conveniences, situated in a high part of this popular section. Well constructed and finished living-room with nice fireplace. Dutch kitchen, breakfast nook, two bedrooms with three-piece bathroom between, and upstairs accommodation for two good rooms. Full cement walks. Garage and fruit shed. Being sold to close estate. Arrange an inspection with us. Price is reasonable and represents a good deal less than cost to owner.

SHELBOURNE STREET ACREAGE $300 PER ACRE

ALL cleared and fenced, with frontage on two roads. First class for greenhouses, bulbs, etc. Very easy terms arranged.

HEISTERMAN, FORMAN & CO.
Phone 55 606 View Street

NORTH SAANICH

$1000—FIVE ACRES GOOD BERRY soil; company's water and light available.

$100 PER ACRE—GOOD FARM LAND. Block of over twelve acres, with good water supply. Part cleared.

SPARLING
At Deep Cove Phone Sidney 102Y

3 ACRES GOOD LAND, ONLY 2½ MILES from City Hall. Main highway. Water, light, phone available. $1,500, on terms, or snap price for cash. Apply Owner, Box 5686, Colonist.

97 ACRES LOGGED-OFF LAND IN SAANICH, $2,000.

22 ACRES, nearly all in crop, excellent soil, at $5,250.

35 ACRES, light timber, $3,000.

T. B. MONK & CO.
Room 11, Arcade Building, 613 View Street

84 ACREAGE WANTED

WANTED—TWENTY ACRES OR SO OF land, Vancouver Island, partly wooded, with or without house. Full particulars, with price, to H. Hutchinson, 939 Victoria Avenue, Regina, Sask.

85 FARMS FOR SALE

SEAFRONT FARMS, ALL SIZES. PRICES to suit all. F. F. Hiss, 206 Pemberton Building.

87 FARMS WANTED

WANTED BY EXPERIENCED FARMER, to rent or manage small farm. Box 5573, Colonist.

WANTED TO RENT—SMALL POULTRY ranch. Box 5053, Colonist.

CORPORATION OF THE CITY OF VICTORIA

NOTICE

All persons contemplating any building operations must first make application to the Building Inspector for the necessary building permit, accompanying such application with a block plan and description of the property.

(Signed) JAMES BARF, City Building Inspector.

GOVERNMENT LIQUOR ACT

NOTICE OF APPLICATION FOR BEER LICENCE

Notice is hereby given that on or about the 23rd day of September, 1928, next, the undersigned intends to apply to the Liquor Control Board for Licence in respect of the premises being part of the building known as the Four-Mile House, situate in the Esquimalt district upon the lands described as Lot 37a, of Section 3, Map 41, in the Province of British Columbia, Victoria Land Registration District, for the sale of beer by the glass, or by the open bottle, for consumption on the premises.

Dated this 23rd day of August, 1928.

THOMAS HENRY HODGSON, Applicant.

CORPORATION OF THE DISTRICT OF SAANICH

TAX SALE

A Tax Sale of all properties on which the 1926 taxes are unpaid, will be held in the Council Chamber Municipal Hall, Royal Oak, at 10 A.M., September 4, 1928.

R. R. F. SEWELL, Collector

WEST COAST GENERAL HOSPITAL SOCIETY

NOTICE TO CONTRACTORS

Erection of Addition to Present Hospital, and Taking Down, Port Alberni, Vancouver Island, B.C.

Sealed tenders will be received by the undersigned up to 6 p.m., Monday, October 1, 1928, for the erection of Hospital addition, and taking down, for the West Coast General Hospital Society of the Alberni District.

Intending tenderers may obtain one copy of plans and specifications by applying to the Secretary, P.O. Box 244, Port Alberni, B.C., and depositing cheque, payable to the West Coast General Hospital Society, to the amount of $15.00 (Fifteen Dollars), which cheque will be refunded upon return of the plans and specifications in good order to the Secretary prior to 6 p.m., Monday, October 1, 1928.

Each tender must be accompanied by a certified bank cheque, payable to the West Coast General Hospital Society, P.O. Box 244, Port Alberni, B.C., for a sum equal to 10 per cent of the tender, which will be forfeited if the party tendering declines to enter into a contract when called upon to do so.

The cheques of the unsuccessful tenderers will be returned to them upon the awarding of the contract.

The cheque of the successful tenderer will be held by the Society in lieu of a completion bond, until the fulfilment of the contract.

Tenders will not be considered unless signed with the actual signature of the tenderer on form enclosed, supplied by the West Coast General Hospital Society.

The lowest or any tender not necessarily accepted.

G. S. PEARSE, Secretary
P.O. Box 244, Port Alberni, B.C.

Acreage and Cottage

A little farm in a beautifully sheltered position, a few minutes' walk from warm sea bathing beach. Cosy three-roomed cottage with open fireplace. Just under two acres of RICH LAND; one-third acre under cultivation, the balance slashed. Water from lovely CRYSTAL SPRING and ever-running creek. City water also available.

Price, on Terms, $1,600

Alfred Carmichael & Co. LIMITED
1218 Broad Street Realtors

GOOD CITY HOME

Six rooms, bath, toilet, pantry, electric light, city water, best plumbing. Taxes $47.
Terms—$1,150—Terms
Clark Realty, 639 Yates St.

ATTRACTIVE SEAFRONT PROPERTY

Splendidly situated on sheltered water, with very fine views, twenty acres, well treed, gentle slope to south. Not far from Victoria on excellent road. On terms ... $3500
A. S. BARTON
110 Pemberton Bldg. Phone 2081

Radio Broadcastings

By Courtesy of Radio Doings

Saturday's Programme

CFCT, Victoria, B.C. (475.9m)—8 a.m., The morning market prices, direct from the British Columbia Bond Corporation, Ltd. 6 p.m., The closing market quotations, presented by the British Columbia Bond Corporation, Ltd. 6.20, The Sunset Sextette, dance music artists of the Sunset Broadcasters, will entertain radio listeners with a full programme of the last word in dance music, featuring trumpet and piano offerings. 7.20, "What's Doing in Town"; the official weather reports and forest fire summary, the West Coast Information Service; Longines' correct time signal by W. H. Wilkerson, Jeweler.

KFON, Long Beach, Cal. (241.8m)—1-1.15 p.m., Popular songs. 1.15-1.30, Jazz band. 1.30-1.45, Popular vocal selections. 1.45-2, Spanish programme. 2-2.30, Music; vocal solos. 2.30-4, Long Beach Municipal Band. 4-4.30, Afternoon news. 4.30-6, Majestic Ballroom Orchestra. 5-7, Concert orchestra and entertainers. 7-7.30, Cloverleaf Chocolate programme. 7.30-8, Chrysler programme. 8-8.15, Evening news. 8.15-8.30, Harris Twins. 8.30-9, Long Beach Municipal Band. 9-10, Breakers Hotel Orchestra. 10-11, Pacific Coast Club Orchestra. 11 p.m.-12 midnight, Majestic Ballroom Orchestra.

KFWI, San Francisco, Cal. (267.7m)—5-5.30 p.m., Brunswick concert. 5.30-7, Dinner hour concert. 7-9, Majestic Radio hour. 9-10, Dance music. 10-10.03, Police reports, missing people. 10.03-11, Dance music.

KNX, Los Angeles, Cal. (336.9m)—4.30 p.m., Courtesy programme. 4.45, Chet Mittendorf. 5.45, Town Crier's Amusement Tips. 6, Playgoers' Club. 6.30, Joseph Rosenfeld's Concert Orchestra. 7, Carthy Circle Theatre programme. 7.30, Feature programme. 8, Announcement of Sunday services. 8.05, Feature programme. 10, Hotel Ambassador Orchestra. 12 midnight, Dorado Club dance hour. 1-2 a.m., The Midnight Express.

KGA, Spokane, Wash. (260.7m)—4.30-5 p.m., Business announcements. 5-5.30, Kiddies' programme. 5.30-6, Sullivan's Trio. 6-6, Dinner programme. 8-8.15, American Committee talk. 8.15-10, Studio programme. 10 p.m.-12 midnight, Musical programme.

KPO, San Francisco, Cal. (422.3m)—2.45-4.30 p.m., Coast League baseball game. 4.30-5, Ye Towne Cryer service. 5-6, Children's hour, by Big Brother. 6-7, Music by Reo Wolverines. 7-8, Musical programme. 8 p.m.-12 midnight, N.B.C. programme.

KFI, Los Angeles, Cal. (468.5m)—4 p.m., Gertrude Tompkins, piano recital. 5, Florenz Norris. 6, Variety programme. 7, Programme by Paul Roberts. 8, Purcell Mayer, violinist. 8.30, N.B.C. programme. 10.30, Studio programme. 11 p.m.-2 a.m., KFI midnight frolic.

KFOA, Seattle, Wash. (447.5m)—2.30-3.30 p.m., Studio musicale. 3.30-4.30, Organ recital. 6-7, KFOA Travel Service. 7-7.30, Boy Scout programme. 7.30-8, Camp Fire Girls' programme.

KYA, San Francisco, Cal. (352.7m)—2.30-3 p.m., The Dolnas of Dorothy. 3-4, Bridge party hour. 5.30-6, Musical programme. 6-6.15, News items. 6.15-7.15, Golden Gate Cryer. 7.15-7.30, Examiner sports programme. 7.30-8, Billy Leonard and Mary Eliot. 8-8, Old Timers' hour. 8-10, Variety programme. 10-11, Radio Bus.

KOMO, Seattle, Wash. (309.1m)—2-3 p.m., Fred Lynch; concert orchestra. 3-4, Doug Richardson, orchestra. 4-5, Jimmie and Bob, concert orchestra. 5.15-5.30, Totem Male Trio. 5.30-6.45, Stock and bond quotations. 6-7, Orchestra; duets. 7-8, Little Symphony; mixed quartette. 8-11, N.B.C. programme. 11 p.m.-12 midnight, Theatre frolic. 12 midnight-12.30 a.m., Mixed quartette.

KHJ, Los Angeles, Cal. (399.8m)—6.30-6 p.m., Organ recital. 6-6.15, Nightly doings. 6.15-6.45, Dinner music. 6.45-7, World-wide news. 7-7.30, Concert orchestra. 7.30-8, Anti-Prexol Happiness programme. 8-9, Continuity programme. 9-10, Concert orchestra. 10 p.m.-12 midnight, Biltmore Hotel Orchestra and Trio. 12 midnight-1 a.m., KHJ Merrymakers, Charles Wellman.

KGO, Oakland, Cal. (384.4m)—4.30-5.30 p.m., Hotel St. Francis Concert Orchestra. 7-7.15, "A Chat About New Books." 7.15-7.30, Sport review, Al Santoro. 7.30-8, Cressy Ferra, popular pianist. 8 p.m.-12 midnight, N.B.C. programme.

KJR, Seattle, Wash. (348.6m)—4-5 p.m., String trio. 5-6.30, Musical sketches. 6.30-7.30, Vic Meyers' Orchestra. 7.30-8.30, Trio. 8.30-9, Novel half hour. 9-10.30, Trianon hour. 10.30 p.m.-12 midnight, Show Boat frolic.

KPLA, Los Angeles, Cal. (283.3m)—2-4 p.m., Records. 6-6.45, Classical programme. 6.45-7.15, Advance Electric Co. programme. 7.15-8, Doris Decker, Katherine O'Neill and Harry McCoy. 8-9, Concert quintette. 9-10, Dare Sisters, harmony team, Royal Wallace and Leroy Culbers. 10-11, George Eckhart's Orchestra.

KFRC, San Francisco, Cal. (454.3m)—4-4.30 p.m., Art talk. 4.30-5.15, Organ recital. 6.30-7, The Cecilians. 7-7.30, Studio programme. 7.30-8, Anti-Prexol Entertainers. 8-9, Concert orchestra and Strollers. 9-10, Anson Weeks' Orchestra. 10-10.10, Amos 'n' Andy. 10.10-11.10, El Patio Dance Orchestra. 11.10 p.m.-12.10 a.m., Leigh Harline, organist. Wint Cotton, tenor.

KTAB, Oakland, Cal. (280.2m)—5.30-6.30 p.m., Who's Who hour. 6.30-7, Twilight hour, Dr. Phillips. 7-8, Pomeroy Trio. 8-9, Variety programme. 9-10, Classical programme. 10 p.m.-12 midnight, Pickwick Serenaders. 12 midnight-1 a.m., Popular Panatrope programme.

KOIN, Portland, Ore. (319m)—1-1.15 p.m., Agricultural talk. 3-4, News items; music. 6-7, Heathman Hotel pipe organ. 7-7.15, Suggestions for amusement. 7.15-8, Benson Hotel Orchestra.

Sunday's Programme

CFCT, Victoria, B.C. (475.9m)—11 a.m., The morning service of the Victoria City Temple. 7.28 p.m., Correct time signal. West Coast Information Service; the evening service of the Victoria City Temple; resume, the official weather report and forest fire summary.

N.B.C., National Broadcasting Company—3-4.30 p.m., Sunday afternoon concert. 4.30-6, Biblical dramas. 6.30-7.30, Standard Symphony Hour. 9-9.30, Atwater Kent programme.

KOMO, Seattle, Wash. (309.1m)—11 a.m., Plymouth Congregational Church. 12.20 p.m., West Coast Theatres. 1, George Rogovoy's Trio. 2, Stoneway Tabernacle. 2.30, Bursett Bros. Trio; baritone. 3, N.B.C. System. 4, N.B.C. System. 5, George Rogovoy's Trio. 6, Totem Ladies Trio; baritone. 6.30, N.B.C. System. 7.30, Piano solos. 8, First Church of Christ, Scientist. 9, N.B.C. System. 9.30, Totem Ladies Quartette; baritone. 10, Herbert Preeg's Orchestra.

KFI, Los Angeles, Cal. (468.5m)—10 a.m., Los Angeles Church Federation. 11, Third Church of Christ. 1, Margaret Ruth Kernan; Marcus Markson, violinist. 1.30, Bethel Temple Young People. 2, Imperial Dance Orchestra. 3, National Broadcast Co. programme. 5, Alma and Adele Howell. 5.30, Talk, Walter Brown Murray. 6, Oladys Moore. 6.15, Economic talks. 6.30, National Broadcast Co. programme. 7.30, Father Ricard's weather forecast. 7.32, Gene Johnston's Music Box. 8, Organ recital. 8, National Broadcast Co. programme. 8.30, Norma Byington. Eleanor Ross. 10-11, Packard Six Dance Orchestra.

KJR, Seattle, Wash. (348.6m)—10-11 a.m., International Bible Students. 11-12 noon, Sacred concert. 12-1 p.m., Variety organ programme. 2-3, American Salon Orchestra. 3-4, String Trio. 4-5, American Salon Orchestra. 5-6, Cathedral hour; Vesper Choir; instrumental quartette. 6-7, Home Savings String Trio. 7-8, Novelty hour. 8-10, American Salon Orchestra. Sidney Dixon, tenor; Helen Hoover, soprano.

KOIN, Portland, Ore. (319m)—8.30-9.30 a.m., Four Square Gospel service. 12.30-1 p.m., Organ recital. 6-7, Heathman Hotel pipe organ. 7-8, Benson Hotel Orchestra. 8-9, First Church of Christ, Scientist. 9-10, Musical comedy hour.

KGO, Oakland, Cal. (384.4)—11 a.m., First Baptist Church service. 3-4 p.m., National Broadcast Co. programme. 4, Vesper service. 6.30-7.30, National Broadcast Co. programme. 7.30-7.35, Weather forecast. 7.35-8, Church and Labor Sunday service, Municipal Auditorium. 9-9.30, National Broadcast Co. programme.

KHJ, Los Angeles, Cal. (399.8m)—9.20-10.30 a.m., Organ and vocal records. 10.30-12.30 p.m., First M. E. Church services. 12.30-1, Late recordings. 1-2, Recordings. 4-6, Organ and vocal recordings. 6-6.15, Nightly doings. 6.15-6.45, First M. E. Church musicale. 6.45-7, World-wide news. 7-8, First M. E. Church services. 8-10, Don Lee Symphony; Arthur Kay. 10-11, The Viennese Quartette. 11-12, KHJ Orchestra.

KNRC, Santa Monica, Cal. (275m)—9.45-10.45, I.B.S.A. programme. 10.45-11.45 a.m., Pilgrim Lutheran Church. 2.30-4, Municipal Band concert. 4-4.30, Bible questions and answers. 4.30-5.30, Organ recital, Sibley Pease. 5.30-6.15, I.B.S.A. programme. 6.15-7, Pilgrim Lutheran Church. 7-8, I.B.S.A. programme. 8-9, Municipal Band concert.

KPO, San Francisco (422.3m)—9.45-10.45 a.m., Church services. 2.45-4.30 p.m., Coast League baseball game. 6.30-7.30, N.B.C. programme. 7.30-8, Embassy Theatre concert. 8-8.30, Organ recital. 8.30-9, Fairmont Hotel Concert Orchestra. 9-9.30, Atwater Kent concert.

KFWM, Oakland, Cal. (236.1m)—9.45-11 a.m., Organ recital. 12.20-1 p.m., Organ recital. 1-1.25, Bible questions and answers. 1.25-2.30, Programme presented by I.B.S.A., San Francisco. 2-2.30, Discourse, "The Harp of God." 7.30-7.50, Congregational singing. 7.50-8.20, Studio programme.

KFON, Long Beach, Cal. (241.8m)—9.30-10 a.m., Organ recital. 10-11, Angeles Abbey chimes. 11 a.m.-12.30 p.m., St. Luke's Episcopal Church. 12.30-1.30, Musical programme. 1.30-2.30, Organ recital. 2.30-4, Long Beach Municipal Band. 4-4.30, Popular record releases. 4.30-5, Piggly Wiggly Concert Orchestra. 5-5.30, Old-time fiddlers. 5.30-6, Harris Twins. 6-7, Bear Cafe Jazz Band. 7-7.45, Concert orchestra. 7.45-8, First Church of Christ, Scientist. 9 p.m.-12 midnight, Piggly Wiggly All-Star Nite.

KFRC, San Francisco, Cal. (454.3m)—10 a.m.-12 noon, Home Sweet Home concert. 12 noon-1.15 p.m., Paulist Fathers' Old St. Mary's Church. 1.15-2.15, KFRC staff artists. 3.15-5.15, Sonya Trobbe and Ruth Goodman, piano duo. 4.15-5, Art Faddan, pianist. 5-6, Theodore Strong, organist; Lucille Atherton Harger, contralto. Marjorie Colletti, pianist. 6-6.30, Inspirational talk. 6.30-7, Programme: Eileen Shannon, soprano; Eleanor Hayden, harpist. 7-7.30, Robert Olsen, tenor; Edna Fischer, accompanist. 7.30-8.30, Concert orchestra. 8.30-9.30, Concert; piano soloist. 9.30-10, Tom Gerunovich's Orchestra. 10-10.10, Amos 'n' Andy. 10.10-11.10, Gerunovich's Orchestra. 11.10 p.m.-12.10 a.m., El Patio Dance Orchestra.

KFWB, Hollywood, Cal. (361.2m)—10 a.m., Musical programme. 1.30 p.m., Coast League baseball game. 6.30, Harry Jackson's entertainers. 7, Chico de Verde, Gypsy Orchestra. 7.30, Musical programme. 7.50, Daily news. 8, Light opera hour. 8-11, Bill's Ragtime hour.

KGA, Spokane, Wash. (260.7m)—11 a.m.-12.30 p.m., First Presbyterian Church. 12.30-1, Classic recordings. 6-7.30, Simultaneous broadcast, A.B.C. Chain. 7.30-9, First Presbyterian Church. 9-10, Simultaneous broadcast. 10-11, Musical programme.

KYA, San Francisco (352.7m)—10-11 a.m., Comedy strip, portrayed by Miles Overholt. 11 a.m.-12.15 p.m., Central Methodist Church. 7-7.30, Dr. Frederick Clampett. 7.45-9, Central Methodist Church service.

KPLA, Los Angeles (283.3m)—6-9 p.m., Log Cabin programme. 9-10, Dance orchestra, soloists.

KMO, Tacoma, Wash. (254.1m)—10.45 a.m.-12.15 p.m., First Baptist Church. 6-7 p.m., Hotel Winthrop Trio.

Monday's Programme

CFCT, Victoria, B.C. (475.9m)—8 a.m., The morning stock, bond and grain quotations, by remote control from the British Columbia Bond Corporation, Ltd. 6 p.m., The closing market prices, given by the British Columbia Bond Corporation, Ltd. 6.20, The British Columbia Bond Corporation, Ltd., members of the Sunset Group, present the Sunset Concert Orchestra in the following radio entertainment: March, "The Great Little Army" (Alford); overture, "Poet and Peasant" (von Suppe); selection, "The Geisha" (Jones); concert waltz, "The Premier Flirt" (Gillet); "Finlandia" (Sibelius); flute solo, to be selected; suite, "Petite Suite Concert" (C. Taylor); "Russian Rural Scene" (Friml). 7.20, "What's Doing in Town"; the official weather report and forest fire summary; the West Coast Information Service; Longines' correct time signal by W. H. Wilkerson, jeweler. 11, The Daily Colonist's weekly radio programme.

NBC, National Broadcasting Company—6.45-7 p.m., A Week of the World's Business. 7-8, R.C.A. hour. 8-9, Rudy Seiger's Shell Symphonists. 9-9.30, Song Paintings.

KOMO, Seattle, Wash. (309.1m)—10 a.m., Inspirational services. 10.15, Y.M.C.A. health exercises. 10.30, "What to Prepare for Dinner" talk. 10.45, West Coast Theatres' Fifth Avenue Theatre Organ. 11.15, Popular songs, soprano. 12 noon, Tenor. 12.30 p.m., Piano; "Constance Cook"; popular. 1, Totem Concert Trio, interspersed with vocal. 4, Totem Concert Orchestra. 5, Kiddies' programme. 5.45, News flashes. 6, Totem Concert Orchestra. 6.45, N.B.C. System. 9, Mueller Furnace Co. programme. 9.30, Totem Concert Orchestra. 10, News flashes, Totem Concert Orchestra. 11, Tenor, Totem Concert Orchestra.

KYA, San Francisco (352.7m)—5-6 p.m., Who's Who programme. 6-6.15, News items. 6.15-7.15, Golden Gate Cryer. 7.15-7.30, Talk on Crime. 7.30-8.30, Royal Order of Optimistic Doughnuts. 8.30-9, West Coast Theatre frolic. 9-10, Programme. 10-11, Music, Ernie Parno, R. Dolheguy.

KHJ, Los Angeles, Cal. (399.8m)—4-4.15 p.m., Western Air Express. 4.15-4.30, M. S. Beneah, sheriff's office. 4.30-5, Talk on "Child Psychology." 5-6, Courtesy programme. 6-6.15, Nightly doings. 6.15-6.45, Dinner music. 6.45-7, World-wide news. 7-7.30, Organ recital, vocalists. 7.30-8, Anti-Prexol happiness half hour. 8-9, Sun Dodgers, Charlie Wellman. 9-10, Don Lee Symphony Orchestra. 10 p.m.-12 midnight, Biltmore Hotel Orchestra and Trio.

KTAB, Oakland, Cal. (280.2m)—6.30-7 p.m., Twilight hour, Rev. Phillips. 6-6.30, Educational programme. 8.30-10, Elysian Trio. 10 p.m.-12 midnight, Pickwick Serenaders. 12 midnight-1 a.m., Miscellaneous records.

KJR, Seattle, Wash. (348.6m)—2-4 p.m., American Salon Orchestra. 4-5, Siesta hour programme. 5-6, Request hour. 6-6.15, Special announcements. 6.15-6.30, Theatrical review. 6.30-7, Vic Meyers' dance programme. 7-8, American Salon Orchestra. 8-9, String trio. 9-10, American Salon Orchestra. 10-11, Trianon hour. 11 p.m.-12 midnight, Vic Meyers' Orchestra.

KNRC, Santa Monica, Cal. (375m)—3.30-4 p.m., Lola, the Mystic. 5-5.30, Uncle Tom's Gang. 5.30-6, Pickwick Pointers. 6-6.20, Lecture, "Perfect Eyesight." 6.30-7, Red Seal recordings. 7-8, Glen Edmonds' Air Theatre Play Boys. 8-9, Beverly Hills Male Quartette. 9-9.30, Hale Hooper, Ann Carter. 9.30-10, Hill Sahransky, Frank Liddell. 10-11, Jess Stafford's Dance Orchestra. 11 p.m.-12 midnight, Theatre variety programme. 12 midnight-1 a.m., Plantation Cafe frolic.

KFWB, Hollywood, Cal. (361.2m)—4.15 p.m., Aviation programme. 4.30, Radio Travel Tales. 5, Air Fashion Show. 5.15, Radio review. 5.45, Town Tattler. 6, Organ recital. 6.30, Harry Jackson's entertainers. 7, Kolsier Orchestra. 7.30, Marguerite LeGrand concert. 7.50, Daily news. 8, Ann Grey, songs; Don Warner's Studio Boys. 9, Weaver-Jackson Co. programme. 10-11, Montmartre Cafe Orchestra.

KFRC, San Francisco, Cal. (454.3m)—4-4.15 p.m., "Careers for Women." 4.15-4.30, Talk, University of California Medical Department. 4.30-5.15, Organ recital. 5.15-5.30, News, lost and found. 5.30-6.20, Mac and his gang. 6.20-6.30, Town topics. 6.30-7, Cecilians. 7-7.30, LaSalle Quartette. 7.30-8, Anti-Prexol Entertainers. 8-10, "Blue Monday Jamboree." 10-10.10, Amos 'n' Andy. 10.10-11.10, Anson Weeks' Orchestra. 11.10 p.m.-12.10 a.m., Dance music.

KFI, Los Angeles (468.5m)—2 p.m., Inez Ingram; Helen White, C. Tingle. 3.45, Walter W. Strong, health specialist. 4.30, Helen Guest's half hour. 5, Big Brother. 5.30, Mr. Dunlap, Board of Education. 5.45, Senator George W. Cartwright. 6, Campanella Male Quartette. 7, N.B.C. programme. 8, The Lesser Figure programme. 8.30, J. W. Robinson programme. 10-11, Packard Concert Orchestra.

KFON, Long Beach, Cal. (241.8m)—2-2.15 p.m., Hawaiian programme. 2.15-2.30, Popular vocalists. 2.30-2.45, Musical comedy recordings. 2.45-3, Popular dance. 3-4, Orchestra, Red Seal vocal. 4-4.30, Afternoon news. 4.30-7, Concert orchestra; entertainers. 7-8, Suydam's Buttercream School. 8-8.30, Jeane Cowan, songs. 8.30-9.30, Hawaiian Quartette. 9.30-11, Hi Jinks Comedy Company. 11 p.m.-12 midnight, Majestic Ballroom Orchestra.

KPO, San Francisco (422.3m)—4.30-5 p.m., Ye Towne Cryer service. 5-6, Children's hour. 6-7, Music by the Reo Wolverines. 7-8, N.B.C. programme. 9-9.30, Myrrolli vaudeville. 9.30-10, Studio programme. 10 p.m.-12 midnight, KPO's variety programme.

KGO, Oakland, Cal. (384.4m)—4.30-5 p.m., Hotel St. Francis Concert Orchestra. 5.30-6, KGO Kiddies' Klub. 6.20-6.30, News and baseball. 6.30-6.45, What's Happening in the World. 6.45-7, "A Week of the World's Business." 7-9.30, N.B.C. programme. 9.30-10.30, General Electric programme.

KGW, Portland, Ore. (491m)—10-10.30 a.m., Town Cryer. 10.30-11, Anti-Prexol programme. 11-11.30, Town Cryer. 6-6.45 p.m., Dinner concert. 6.45-8, N.B.C. programme. 8-8.30, Conifer Concert. 8.30-10, House With Green Shutters. 10-11, Ben Selling's Boys. 11 p.m.-12 midnight, Studio dance programme.

BUILD NOW

We own a wide choice of lots in Oak Bay and city. Thus we can make you a very attractive offer in building you a home to your own design on a very easy payment plan.

We have been building homes in the city for over seven years and given satisfaction.

Ask the people we have built for.

Estimates free.

H. R. BROWN CONTRACTOR
638 View Street Phone 815

ANTIQUES
GEORGIAN GALLERIES
Cor. Fort and Fernwood
Genuine Antiques Only
Cars No. 1, 5, 10, 11 to Door
Hours: 9 A.M. to 5 P.M.

ANTIQUES
Art Furniture, Etc.
Largest Selection on Pacific Coast
Bartholomew's
1115-18 and 1057 Fort Street and 915 Douglas Street
Phones 1811, 984

Amateur Radio Men To Hold Convention

SEATTLE, Aug. 31.—Seattle will be host tomorrow to the radio transmitting amateurs of the Pacific Northwest, who will hold a two-day convention at the Bergonian Hotel.

Details of the convention are being arranged by the Seattle Amateur Radio Club, including a trip to the Naval Radio Station NPC, near Bremerton, and a banquet at the hotel Saturday night.

Delegates will be in attendance from all parts of the Seventh U.S. Radio District, which includes the States of Washington, Oregon, Idaho, Montana and Alaska. All of these amateurs hold Government licences and carry on their traffic on the short waves of 20, 40 and 80 meters — sometimes using code, sometimes voice — communicating not only with other amateur stations in all parts of North and South America, but also with amateurs in Europe, Africa and Australia.

Last of Discussions On Wagner's Music Over KJR Today

SEATTLE, Aug. 31.—Wagner's "Gotterdammerung" (Dusk of the Gods) will be the subject of a musical appreciation talk given by Raymond David Holmes over KJR at noon tomorrow.

"Gotterdammerung" is the last of the great Ring dramas, depicting the fall of the race of the gods and finally the death of "Siegfried."

The American Salon Orchestra, under the direction of Francesco Longo, will play "Siegfried's Funeral March" as the feature number of their 9 to 10 o'clock programme tomorrow evening.

KOMO

SEATTLE, Aug. 31.—Jointly with KGW, Portland, KOMO will feature a very interesting hour of classical and semi-classical music on Saturday. The Totem Concert Orchestra will give a number of offerings including "Prelude de Deluge," by Nicolai.

"The Merry Wives of Windsor" was the last of Nicholai's works. Nicholai was a German composer of the first of the 19th century. The opera met with an immediate success which has ever remained lasting. The overture, which still enjoys wide popularity on concert programmes, has always been considered the strongest part of the work. It is in the Italian form and one can plainly hear in its measures the pranks which the merry wives play upon their unsuspecting husbands.

The Totem Mixed Quartette will assist the orchestra with a group of numbers including "Bird Songs at Eventide" by Coates and "One Little Dream of Love" by Gordon. They will also offer incidental vocal numbers in a selection from "The Red Mill" by Victor Herbert.

Returns to KOMO

SEATTLE, Aug 31.—Rhena Marshall, mezzo soprano, a favorite of radio listeners, has returned to the staff of KOMO after a successful concert tour through Canada. Miss Marshall will first be heard Saturday morning at 11:30 in a group of offerings including "Good Morning, Brother Sunshine" by Lehmann and "Some Quiet Day" by Hope. At 11.45 a.m. she and Fred Lynch, better known as KOMO's golden voiced tenor, will give a group of duets including "If I Knew" and "Blue Moon."

KGO Gives Last Concert

OAKLAND, Aug. 31.—Station KGO offers its final Saturday night Summer symphony concert on September 1 at 8:30 o'clock. These symphonies of the ether have been brought to the radio audience by land wires between Hollywood Bowl, Los Angeles and Oakland, where the big General Electric station is located. World-renowned conductors who have helped make this series of concerts a memorable one include Sir Albert Coates, Bernardino Molinari, Alfredo Casella, Percy Grainger, Henry Verbrugghen and Eugene Goossens.

HOLY MILKMEN DISCOVERED

Holy milkmen, who may make as much noise as they desire when delivering in the morning or any other part of the day without being spoken to, have been found in Southern India. Moreover, they are usually bachelors, and if one be married before being appointed to his office he must leave his wife and keep his mind strictly on his high office. The office of holy milkman is a high one in the Todas tribe, and he must be spoken to only on Mondays and Thursdays. When he is eating his hand must not touch his mouth, so he throws in the food. His official residence is the sacred dairy. The dairy-temples are usually built in conical form and without a door. The milkman-priest must always sleep in the cowhouse, a draughty structure, his only garment being one coarse robe.

Weekly Grain Review

(Supplied by Branson, Brown & Co., Ltd.)

CHICAGO, Aug. 31.—Wheat: Net price changes in wheat for the week were not great and the market has held within a trading area, the buying being rather good early in the week, advancing the market sharply. Later with the short covering less active prices settled back, losing a good share of the gains. The general situation appears to have few new aspects. There is a feeling here and abroad that prices are on a favorable price basis. Foreign farmers are reported holding wheat rather than sell at this price, which calls attention to the fact that foreign countries have interest in maintaining some semblance of strength in grains for the benefit of their own agriculturists as well as this country.

Argentina wheat growers have also been disturbed by the big decline which they have attributed to exaggerated crop estimates. So far as Canada is concerned, however, the late estimates appear to confirm early claims of a bumper yield. Frost is conceded to have damaged the late wheat in important sections, but the loss will probably be more to quality than to quantity. Harvesting in Canada is making excellent progress, and threshing has begun in many sections. Winnipeg arrivals are still small, however, while Fort William and Port Arthur stocks will probably be reduced to small proportions by the end of the next week, which will make a practical clean-up prior to the time new wheat is running in volume. Threshing in our Northwest has been delayed by rains in some sections, and Minneapolis receipts are running much smaller than last year, although the crop is much earlier.

Stocks at Minneapolis have not increased rapidly as yet, showing a gain of 275,000 bushels for the week. Receipts at Chicago have been moderate for the season, and Winter wheat arrivals at other points have been fairly liberal. The visible supply will probably show a fair gain for the week. The Department of Agriculture the past week not only advised farmers to hold their wheat, to some extent at least, but issued a warning against the seeding of as large an acreage as was forecast by the recent report on intention to sow. Wheat prices undoubtedly are on a comparatively cheap basis, but there is a disposition to wait developments in regard to the Spring wheat movement on both sides of the line. While there is a growing impression that prices have discounted about everything bearish, the buying demand is not broad enough to withstand any heavy hedging pressure. September wheat trades have been evened up to a considerable extent, the opinion interest in this month showing considerable reduction. Deliveries are expected to be smaller than were looked for a while back owing to the fact that December is now 5¼ cents or more over the September, which is a good carrying charge. However, it is believed deliveries will be one million bushels or more at Chicago. Domestic cash trade in wheat is good, but about the only export business is Manitobas, and this has not been large. Argentina wheat was for a time held above the world's export basis is again competing with No. 3 Manitobas. Shipments outside of North America continue light, while clearances from Canada continue heavy. Russian news is not indicative of any surplus for export, as collections are below home requirements. The market promises to be a trading affair for the next few weeks.

Corn: Interest continues to settle on the September corn. After the market had scored an advance of 14 cents from the recent low, dropped sharply on profit-taking while shorts had covered freely, weakening the technical position to some extent. The general position in December corn, however, is unchanged. Cash corn still commands unusual demand over the September, while the September is selling 19 cents over the December, and still these prices do not bring out any offerings of old corn of consequence. Kansas City and Omaha receipts have been exceptionally light, Kansas City reporting a good demand at stiff premiums for daily arrivals, and stating there was no corn in store there unsold.

The open interest in September has been reduced, but is still extremely large in view of the cash situation. Cash sales have been of liberal proportions, but shipments out of Chicago are moderate. Prospects for the new crop are fine, the crop is early, and if there is no killing frost before the middle of September a crop of at least 3,000 million bushels is looked for. Foreign news has favored holders, and some Argentina reports indicate that supplies will be down to small proportions in that country by the end of October, if the exports continue at the present rate. European crop conditions are mainly unpromising.

Oats: Rallied sharply early in the week influenced by the rally in corn, the enormous shipments out of Chicago and the small receipts, the country stopping selling on the decline, many farmers binning their oats. Cash demand has been good.

Rye: The market is in the doldrums from a speculative standpoint. There is plenty of bull sentiment, but not much courage to take the initiative independent of wheat. Consequently the market will probably continue dependent on the wheat section, although underlying conditions are favorable.

Montreal Stock Letter

(Supplied by B.C. Bond Corpn., Ltd.)

MONTREAL, Aug. 31.—Price of Montreal stocks surged forward in the course of Friday's trading and the market evidently has determined to discount well in advance the better conditions which are hoped for when the return flow of crop money sets in after the harvest. General business conditions are all that could be wished for at the moment and buyers displayed little hesitancy in filling their requirements. The big thrill of trading was again supplied by Nickel, which rose seven points before falling back for a reaction of 4 points. The display in Nickel was initiated in Wall Street, and even those who are generally understood to be the strongest of bulls on the stock seemed to be non-plussed by the exhibition of strength. It was thought that bears had been trapped and were in desperate straits.

Strong groups of stocks such as Brazilian, Bridge, the power leaders, Shawinigan, Montreal and Quebec Power, also Breweries, Lyall and Textile, all made striking gains, and there was an obvious broadening and reawakening of public interest.

Empire Steel issues, which have been neglected, showed some disposition to become more active. Omission of the Wabasso bonus was not reflected by any change in that stock, which has been quiet of late. There was no special news to account for this display, and the market has been working up to a violent stage.

The upward swing is expected to carry further, but will quickly halt when New York shows a disposition to slow up.

Whitney Letter

(Supplied by Branson, Brown & Co., Ltd.)

NEW YORK, Aug. 31.—If you were able to forget that yesterday was Thursday and to either hold stocks or buy them, then try with equal success to forget that the exchange will be closed Monday and again refrain from disposing of holdings, as there is nothing in the market picture at the present time which should make one hesitate to hold stocks over the week-end and holiday in anticipation of higher prices in the early part of September. You undoubtedly note that money rates are working out the way you were advised they would when the feeling was quite universal that we were going to have an exceptional money pinch over the month end. The call rate declined yesterday to 7 per cent and is due for a further decline today with a 6 per cent rate in prospect over the month end.

It is not known at present writing what the brokers' loan statement will show and it is rather immaterial anyway. If any selling should develop as a result of the brokers' loan statement, use such a development as an opportunity to buy stocks. This being all the comment the general market requires, we can give more space to specific issues.

St. Louis and S.W., after a resting period in the range of 102-105 has resumed its advance. When this stock was recommended for purchase you were advised that it was another Texas and Pacific in the making. A five-year recapitalization programme draws to a close this year, but the effect is already being shown. After plowing back approximately $125 a share since 1915, this year's earnings will amount to approximately $12 a share, while railroad authorities calculate that full earning power will be then demonstrated at approximately $20 per annum. This stock is still cheap. American Can continues to establish new records, and, since it is no longer possible to buy the stock below 110, consider you are justified in advancing the buying range now to between 110 and 115.

U. S. Steel is exceptionally cheap belodw 155 and it should be purchased while it is obtainable below that figure, while Central Alloy has dipped just enough from its new record to provide a good buying point for that issue, and Armour "A" stock has gone through a similar performance after recording a new top for the year, and is therefore at a buying point now. After a long period of inactivity Westinghouse Electric has again come into prominence. There is no change to be made in what has probably set forth on the issue—that the objective is around 125. An expansion programme which has been under way for some six years and has cost approximately $40,000,000 is now definitely concluded, which brings the company to a point where hereafter it can show its true earning power. Missouri Pacific is simply consolidating its ground above seventy and will shortly be under way again. Standard Commercial Tobacco has now drawn to within a point and a fraction of its top of the year below, at which figure, as previously stated, the stock should be bought, anticipating the inauguration of a stock dividend policy early next week.

Latest News From Wall Street

(Supplied by Branson, Brown & Co., Ltd.)

Montgomery Ward, it is claimed, is behind their 1928 schedule for the opening of 150 stores, and it is expected that before the expansion is fully carried out, the company will be operating more than one thousand such agencies. Sears Roebuck will keep pace with the growth of Montgomery Ward.

An extraordinary turnover in Anaconda in new high record ground brought copper stocks into prominence again. Nearly all the coppers offer attractive return at current prices. Additional impetus was afforded the move in metal group by reports of a further reduction in the existing stocks of copper in this country. This curtailed supply will unquestionably cause competitive bidding on the part of consumers and consequently advance prices especially for prompt delivery.

Gotham Silk Hosiery new invention for repairing silk stockings will realize the company a net profit of about $2,000,000 this year, through royalties, it is claimed.

A second advance in number two foundary pig iron of fifty cents a ton is expected momentarily in Chicago trade. The $18 quotation established about a week ago is reported strong, with $18.50 about to be named today; demand continues active.

Detroit industrial employment for week ended August 28 totalled 293,457, new high record, compared with 287,603 at end of preceding week, and 205,525 in same week last year.

N. Y. Federal Reserve Bank made no change in its rediscount rate of 5%.

Continental Baking declared regular quarterly dividend of $2 on preferred, payable October 1, record September 17.

Steel producers in Youngstown district have larger unfilled tonnages than in 30 days.

Hornblower & Weeks—The market has such momentum and the breadth of trading is so great that we are almost certain to be treated constantly to reactions in one direction and advance in another. We would continue to buy steel stocks, as we feel that they are in but the initial phase of the advance.

J. S. Bache—On the development of a setback, we are inclined to believe that excellent scale buying will be evident, and that it will be followed shortly thereafter by a resumption of the major bull movement.

"Well," said Edith's mother, when the child arrived home from the tea party, "did you have a good time?"

"Yes, thank you, mamma."

"And did you play nice games?"

"Yes, mamma."

"And did you have nice tea?"

"Yes, mamma."

"I hope, Edith, that you behaved like a little lady. You didn't take any liberties, did you?"

"No, mamma. There wasn't any on the table!"

New York Stock Letter

(Supplied by Branson, Brown & Co., Ltd.)

NEW YORK, Aug. 31.—Trade continued on a large scale throughout the day, including heavy realizing, but the upswing continued in many sections, with the leading motor issue the afternoon feature. Approximately $40,000,000 in loans were called and the 7½ per cent call money rate ruled throughout the day. Among the prominent specialities were Johns Manville, Allied Chemical, Nickel, Radio, Continental Can, Timken, Union Carbide, Gold Dust and Victor Talking Machine. The rails made a good response to the July increase in earnings as reported today. Steel was in good demand. Independent motors rallied under influence of General Motors, but realizing in the biscuit shares accounted for a reactionary development, and left Candy for a time reflected no nearby support. The buoyancy of General Motors was accompanied by the talk of a two for one split up and a 25 per cent stock dividend at the November meeting.

The impressive showing of 66 rails reporting indicated an increase of 11 per cent, August copper sales were rather impressive, and the broadening tendency in steel bookings was also a feature of news.

There is no indication that the outside demand for stocks has been satisfied and an extension of the upswing appears to be in prospect. It may be advisable to go slow on the buying side of some of the more prominent specialities as the present high levels are affording fresh opportunities for distribution.

Canadian Funds Not Flowing to N.Y. Stock Mart

TORONTO, Aug. 31. — A. E. Phipps, president of the Canadian Bankers' Association, characterized as sheer nonsense a New York market dispatch which stated that there was a heavy inflow of call money from Canada Monday, made available by the reduction of the rate for call loans under the Finance Act from 5 per cent to 4½ per cent.

Mr. Phipps said that the amount of Canadian money invested in call loans in New York has shown a steady decrease during the past few months and he is convinced that not a single dollar of money was transferred yesterday to New York for the purpose of loaning on call by reason of the reduction of rate mentioned above or for any other reasons. In fact, his own bank is bringing money back from New York and on inquiry another of the larger banks having its head office here elicited the information that they are doing the same thing.

The reduction in the rate of interest for borrowing under the Finance Act from 5 per cent to 4½ per cent was granted by the treasury board only for the purpose, which the minister stated, to provide at reasonable rates for the movement of crops in Western Canada, and Mr. Phipps stated that he did not believe that any Canadian bank would make use of this concession for sending money abroad.

Film actress (to husband)—Cook has taken an intense dislike to you, dear. I do hope I shan't have to get rid of you!

. . develop their musical talent . .

MUSICAL talent, wherever and whenever it makes its appearance, should be given every opportunity to develop. When your children show the first signs of musical talent, don't neglect it—give them every opportunity to study, and who knows—you may have another music master in the making.

Taking up the study of music means the buying of musical instruments. Too expensive? Not if you carefully read the ads of Victoria's musical dealers as they appear in the columns of The Daily Colonist. This reading will show you just how and when and where to secure the greatest values for your money.

Read the musical ads before you buy musical instruments.

The Daily Colonist

Advertising Department Open 8 A.M. to 10 P.M. Phone 11

FINANCE - COMMERCE - MARKETS

STOCK BOOM REVIVES IN N.Y. MARKET

Flood of Buying Orders Raises Total Sales to 4,000,000 for First Time Since Spring

SCORES OF ISSUES RECORD NEW HIGHS

Call Money Holds Steady at 7½ Per Cent Despite Calling of Loans—Bonds Also Advance

NEW YORK, Aug. 31.—Speculation for the advance reached gigantic proportions in today's stock market, the first 4,000,000-share session since last Spring. Three score issues soared to new high records under an avalanche of buying orders which carried many of them 3 to 15 points about yesterday's final quotations.

Call money held steady at 7 1-2 per cent all day despite the calling of $40,000,000 in bank loans.

General Motors ran up more than 8 points to 203 1-4 on a turnover of nearly 400,000 shares. Chrysler was bid up more than 5 points to a new high record at 102 1-2. Dodge Brothers preferred climbed 4 points to a new peak at 103. Hupp also moved into new high ground, and Studebaker and Nash recorded substantial gains.

Heavy buying of Loose Wiles, which crossed 81 to a new high peak, was based on reports that a group headed by Arthur W. Cutten, of Chicago, had acquired open market control of the company. National Biscuit was heavy. Federal Milling & Smelting soared 15 points to 141, but was still 4 points below the year's top. Radio was again a sensational feature, soaring nearly 11 points to 216 1-4. Among many issues to break into new high ground were American Can, Anaconda Copper, American Safety Razor, Allied Chemical, Continental Can, Household Products, International Nickel, Johns Manville, Savage Arms, Frank G. Shattuck, Timken Roller Bearing, U.S. Industrial Alcohol and Victor Talking Machine. Loft broke nearly 5 points to 89 1-2, but recovered half its loss.

Foreign exchanges held firm in quiet trading, sterling cables being quoted around $4.85 5-16.

The wave of enthusiastic buying which has buoyed the stock market of late reached the bond market. Trading was more active and the tone more firm than on any day in weeks. Sales approached $9,000,000. Prices advanced throughout the general list.

FOREIGN EXCHANGE

NEW YORK, Aug. 31.—Foreign exchanges steady.
France—3.90¾; cables 3.90½.
Italy—5.23¼; cables 5.23¾.
Belgium—13.90.
Germany—23.81.
Holland—40.06.
Norway—26.67.
Sweden—26.79.
Denmark—26.67.
Switzerland—19.23¾.
Spain—16.61½.
Greece—1.29½.
Poland—11.25.
Czechoslovakia—2.96¼.
Jugoslavia—1.76.
Austria—14.06.
Rumania—.61⅝.
Argentina—42.15.
Brazil—11.92.
Tokio—45.30.
Shanghai—64.87¾.
Montreal—100.06¼.

STERLING EXCHANGE

NEW YORK, Aug. 31.—Demand 484 15-16; cables 485 5-16; sixty-day bills on banks 481¼.

AT VICTORIA

Buying 492; selling 496.

(Supplied by Branson, Brown & Co., Ltd.)
(All Fractions in Eighths)

	High	Low	Close
Allis Chalmers	135-6	135-2	135-4
Allied Chem.	203-4	200-7	203-4
Amerada Corpn.	20-5	20-2	30-2
Am. Agr. pfd.	70-4	70-4	70-4
Am. Can.	111-0	110-4	110-0
Am. Car & Fdy.	95	94-4	95
Am. For. Power	38-7	38-2	38-7
Am. Locomotive	88	97-4	99
Am. Smelters	250-4	249	249
Am. Steel Fdy.	56-5	56	56-4
Am. Sugar	71-1	71	71-1
Am. Sum. Tob.	70	97-7	98
Am. Tel. & Tel.	182-2	181	181-7
Am. Tobacco	184	184	184
Am. Tobacco B	187	185-2	185-4
Am. Woolens	17-1	15	16
Anaconda	77	75-7	76
Armour "A"	21-2	20-4	20-4
Ass'd Dry Goods	47-4	47-4	47-4
Atlantic Gulf	82-3	80-1	80-1
Atlantic Refinery	171-2	169-2	169
Atchison	194-7	194-1	184-5
Baltimore & Ohio	113-0	111-7	113-6
Bangor & Ar'st'k	74-4	74-4	74-4
Bethlehem Steel	83	82-4	82-4
Brooklyn Manhat	66-4	65	66-4
California Packing	74-4	74	74
California Pete	30	30	30
Calumet & Ariz.	103-6	102-5	103-6
Can. Dry Ginger Ale	78	77-4	78
Canadian Pac., ex-div	214-4	212-6	212-5
Cerro De Pasco	83	82	82
Certain-teed Prod	48-2	48-1	48-2
Chesapeake & Ohio	188-8	188-1	188-6
Chile Copper	48-1	47-4	48-6
Chic. Gt. Western	13-8	13-0	13-5
Chic., Mil & St P	38-3	37-4	38-1
Chic. & Northwest	86-5	86	86-5
Chic., R.I. & Pac.	125-7	124	125-2
Chrysler Motor	103-2	97-0	102-2
Coca Cola	167-4	167	167-4
Congoleum-Nairn	26-3	25-2	25-7
Colo. Fuel & Iron	87	88-2	86-2
Columbia Gas	118-2	117-7	119-3
Cons Gas	78-0	78-4	79
Cont. Oil	29-5	29-2	29-5
Cont. Motor	11-5	11-4	11-4
Corn Products	82-4	82-4	82-4
Crucible Steel	80	80	80
Curtiss Aero. ex-div	133-6	119-2	122-2
Davison Chemical	55-4	54-4	54-0
Dodge Bros.	20-1	19-1	20-1
Dodge Bros. pfd.	101-4	98-3	100
Dupont Powder, ex div	384	382	384
Eastman Kdk., ex-div.	184-7	184-7	184-7
Elec. Power	36-4	38-4	36-4
Erie	53-7	52-4	53-7
Famous Players	143	143-4	142-6
Foundation Co.	40	40	40
Fox Film "A"	92	91	81-4
Fleischmann Co.	78	75-2	78-4
Freeport, Texas	62-2	61-3	62-1
Gabriel Snubbers	25-4	24-4	24-7
General Am. Tank	79-2	77-7	79-2
General Asphalt	78-4	77-2	77-3
General Electric	168-4	166-6	167
General Motors	203-2	190-3	203-2
General Ry. Signal	101-4	100-4	100-4
Gold Dust	104-2	103	103-5
Goodrich Rubber	93-7	92-4	92-4
Granby	56-3	58-0	52-8
Great North. Ore	21-4	21-2	21-2
Great North. pfd	100-2	99-4	100-2
Gt. West Sugar	23-7	33-7	33-7
Greene Cananea	121-4	119-0	121-7
Gulf States Steel	62-5	62-5	62-5
Houston Oil	143-6	140-5	143-6
Howe Sound	61	60-4	60-4
Hudson Motor	82-2	83-2	82-3
Hupp Motors	89-8	99-1	99-4
Illinois Central	141	141	141
Imperial Oil	69	69	69
Inspiration	24-7	24-1	24-4
Int. Comb Eng	66-1	63-4	65-2
Int. Harvester	298	284	295-7
Int. Match pfd	110-7	109-3	109-3
Int Paper	70-2	70	70
Int. Pete	38	38	38
Gillette	106	104-1	105-5
Int. Nickel	122	112-4	118-3
Int. Tel. & Tel	188	185-3	185-4
Johns Manville	140	134-1	138
Kan. City South	38-7	57-0	58-0
Kelvinator	9-3	9-1	9-3
Kennecott Copper	99-2	99-1	98-5
Kolster-Radio	72-4	89-7	89-7
Lehigh Valley	103	102	103
Louis. & Nash	145	145	145
Mack Truck	96-6	94-0	95-7
Manhattan Elec.	34-4	34-3	34-2
Marland Oil	37-2	27	27
Merlin Rockwell	64	64	64
Mid Cont'nt Pete	29-2	29-2	29-2
Miss. Pacific	74	71-5	73-1
Miss. Pacific pfd	123-5	121-4	133
Montana Power	167-0	167-1	167-1
Montgomery Ward	217-1	217-1	217-1
Munsingwear	50-4	50-1	50-1
Nash Motors	90-7	89	90-6
National Biscuit	183	180-2	180-3
Natl. Cash Reg.	87-2	88	86-0
Natl. Dairy Prod.	98-4	95-7	97
N.Y. Air Brake	43-4	43-4	43-4
Norfolk & West	183	183	183
North American	75	74-0	74-7
Northern Pacific	99-2	98	98-2
N.Y. Central	177	173-5	177
N.Y., N.H. & Hart	61-0	60-2	61-0
N.Y., Ont. & West.	27-0	27-0	27-6
Packard Motor	84	81-2	83
Pan American B	40-7	40-2	40-4
Pennsylvania R.R.	64-2	64-2	64-2
Pere Marquette	130	130	130
Phillips Pete	40	40	40
Pierce Arrow	14-5	14-4	14-5
Producers & Ref.	23-4	23-4	23-4
Pullman Co.	82-4	82-2	82-2
Radio	218	208-4	218
Reading	103-0	103-0	103-6
Reo Motors	29	29	28-5
Rep. Iron & Steel	65-4	64-2	65-4
Royal Dutch	58-7	58-2	58-4
Schulte	62-1	61-4	61-4
Sears Roebuck	150-7	149-3	149-7
Shattuck-Denn	19-4	18-4	18-4
Shell Union	28-0	28-5	28-6
Simmons Co.	87-2	89-4	86-6
Sinclair Cons	33-7	25-5	25-5
Sloss Sheffield	107	107	107
Southern Pacific	125-6	124-4	125-6
Southern Railway	153-0	152	153-4
Standard Milling	120	118-4	118-4
Standard Gas	67-5	67-2	67-2
Standard Oil, Cal.	58	57-7	58
Standard Oil, N.J.	45	44-0	44-6
Standard Oil, N.Y.	35-4	35-1	35-3
So. Calif. Ed	48-4	46-1	47-2
Stewart Warner	100-7	98-1	99-2
St. Louis & S. Fran.	117-4	116-2	117-4
Stromberg Carb.	83-6	83-2	32-6
Studebaker	79-4	79-3	78-9
Texas Co.	82-0	81-7	82-4
Texas Gulf Sulphur	74-2	73-1	73-0
Timken Roller	135-2	131	134
Tobacco Prod	101-1	100-8	100-6
Union Oil of Cal	80-4	80-5	80-4
Union Pacific, ex div	199	197-2	199-4
U.S. Cast I. Pipe	248	245	248
U.S. Ind. Alco.	124-7	122-3	122-6
U.S. Rubber	38-8	38	38-1
U.S. Steel	154-4	153-2	154-3
Underwood Typ.	70-4	70	70
Union Carbide	173-3	168-0	172-3
Universal Pipe	20-4	19-6	20-4
Util. Power & Light	40-7	40	40-8
Vanadium	78-6	77	77
Victor Talk. Machine	109-7	108-7	109-1
Wabash	81-2	78	81-2
Westing. Air Brake	47-1	46	46-6
Westing. Elec.	106-6	105-2	105-5
White Motor	42-4	41	42
Willys-Overland	33-2	22-4	22-4
Woolworth	200-4	199-6	200-2
Wright Aer. Cpn.	177	172-2	175
Yale Towne	69-4	88-4	88-4
Y'ston Sh. & Tu	91	91	21
Yel. Tr'k & Coach	39-1	27-0	38-4
Elec. Storage Battery	63-2	93	83

Invest Through Reliable Institutions

A bond is a first claim on the government or firm issuing it—secured by assets and income which are more than ample to provide for repayment of principal and prompt payment of interest.

We speak now of issues offered by established financial institutions, whose first consideration is safe investment for those who rely upon its judgment and counsel.

R. S. Mabee, Mgr. Bond Dept. Phone 344

Pemberton & Son
Established 1887
INVESTMENT BANKERS
VICTORIA, B. C.

—A— Suggestion

In Planning a Home, Consider What Your Surroundings Will Be in Ten, Twenty or Thirty Years.

THE UPLANDS

Ask Any Realtor

ALFRED CARMICHAEL & CO., LTD.
REALTORS
1218 Broad Street Phone 5500

CHRISTY, HALL & CO., LTD.
UPLANDS SPECIALISTS
Have Listings of Selected Homes and Lots
640 Fort St. Victoria, B.C.

Calgary Oil Stocks

(Supplied by R. F. Castle & Co., Ltd.)

	Sales	High	Low	Close
Alta. P Cons.	996	.52	.51	.53
Brit. Dominion	400	42	.42	.42
Dalhousie	998	2.85	2.57½	2.57½
Devenish	200	.55	.55	.55
Ills. Alta	1,820	.31	.50	.51
McDoug. Seg.	800	2.00	2.00	2.00
McD. Seg. new	200	1.35	1.32½	1.35
McLeod	854	4.20	4.25	4.30
Royalite	4	64.00	64.00	64.00
Spooner	960	1.40	1.40	1.40
United Oils	500	1.88	1.85	1.89
Vulcan	125	1.95	1.85	1.95
Total sales. 7,015				

FOREIGN BONDS

(Supplied by Branson, Brown & Co., Ltd.)

	Bid	Asked
Antioquia 7's, 1945 "A"	97½	98
Argentine 6's, 1957	92¾	99⅞
Argentina 6's, 1959	99¾	100¼
Austrian 7's, 1943	100⅝	100⅞
Belgium 6's, 1955	100⅝	100½
Belgian 7's, 1955	107½	107⅝
Belgian 7's, 1956	100⅝	106¼
Bolivia 6's, 1947	108¼	106½
Bogota 8's, 1945	102½	104¼
Brazil 6½'s, 1957	25⅝	95⅞
BDX 6's, 1934	99¾	100½
Chile 6's, 1960	94¼	24⅝
Chile 7's, 1242	102½	
Costa Rica 7's, 1251	95½	98¼
Est. Ry. 7's, 1954	102¼	103⅝
French 7's, 1949	108⅝	106⅞
French 7½'s, 1941	114	114½
Fr. SS 7's	101½	102¼
Finland 7's, 1950	100	100½
German 7's, 1949	106	109⅛
Gras 6's, 1954	101⅜	102½
Hungary 7½'s, 1945	101⅝	102¼
Italy 7's, 1851	27½	27⅝
P.U. 7's, 1957	97	27¼
Jap 6½'s, 1954	101⅝	103¼
Lyons 6's, 1924	100	100½
MSS 6's, 1934	100¼	100½
Nord 6½'s, 1950	101	101½
NWY 6's, 1944	102½	103¼
Paris Orleans 7's, 1954	102⅝	103½
Polish 6's, 1940	81⅛	83⅜
Polish 6's, 1955	99⅝	100¼
PRY 6's, 1958	99	99⅝
PRY 7's, 1958	102½	103½
PTX 7½'s, 1866	102	102¼
Seine 7's, 1942	104½	105¼
SSS 6's, 1238	98¼	99⅝
Uruguay 6's, 1960	87⅝	97⅝
Uruguay 6's, 1949	102⅝	109½

SEATTLE CURB MINING EXCHANGE

(Supplied by Quaera Investments Corporation Ltd.)

	Bid	Asked
B.C. Silver	1.20	
Big Missouri	.47½	.49½
Bunker Hill	120.00	
Calahan Zinc	2.35	3.35
Cork Province	.38	.20
Duthie Mines	.95	1.00
George Copper	5.50	9.35
Golconda	.86	.90
Grandview	.26½	.29¼
Hecla	14.20	
Inter. C. & C.	.39	.44
Kootenay Florence	.21	.23
Lucky Jim	.37½	.29
Mexican Premier	1.00	1.10
Montana Idaho	.13½	.18
Pend Oreille	11.50	12.30
Porter Idaho	.70	.75
Premier	2.40	2.45
Sunshine	1.38	
Tamarac	.42½	.48
Home Oil		2.00
Independence	.09½	.11½
L. & L.	.10	.12
Marmot Metals	.09½	.11¼
Richmond	.02	
Rufus Argenta	.36½	.30
Silvercrest	.10½	.11
Topley Richfield	.58	.62
Jack Waite	.18½	.20
Pioneer Gold	1.89	1.95

Victoria Stock Exchange

	Bid	Asked
Big Missouri	.49	..
Cork Province	..	.23
Dalhousie	..	.30
George Copper	5.50	9.35
Glacier Creek	..	.05
Independence	.10	.11½
Indian	.05	..
Int. Coal & Coke	.38	.42
Kootenay Florence	..	.23
L. & L.	.10¼	..
Lakeview	..	.03
Malaspina	.18¼	.16
Marmot Metals	.10½	.11½
Pend Oreille, com.	11.70	..
Premier	2.40	2.45
Porter	.71	..
Rufus-Argenta	..	.30
Ruth Hope	.58	.61
Silvercrest	.10	.13
Terminus	..	.20
Woodbine	..	.35
Bonanza Placer	..	.22
UNLISTED		
Beaver	.19	..
Caulfield	15.00	..
C. & E. Land	..	27.50
Silvertip	..	.28
Stewart Lands	..	9.00
Wellington	.16	..
George Enterprise	..	.21
Northern Light	..	.30
Marmot Gold	.09	.10¼

SALES

Lakeview, 300 at .02¾; 500 George Enterprise at .22.

Chicago Grain

(Supplied by B.C. Bond Corpn., Ltd.)

CHICAGO, Aug. 31.—The principal business in our market was absorption of September wheat, which was sold by scattered holders and by elevator interests which were changing hedges from September to December in a fairly liberal way. Indications are for very moderate deliveries on September contracts tomorrow, warehousemen apparently preferring to collect carrying charges in the spread rather than turn their stocks to outsiders. A better tone was reported on the cash markets. Hedging pressure was not a factor. Export business as a whole was estimated at 1,500,000.

Canadian stocks should show a good reduction for the week. We regard the bear news as all in and discounted.

Corn: Great irregularity characterized the September corn market. No startling new developments were reported. Cash corn held well in face of increased receipts. Both old and new corn months were strong and ended at fair advances.

Private crop reports are being awaited with interest. Further sales of new corn for export were reported. If export sales are as large as reported and feeding starts earlier than usual, we shall easily dispose of a crop slightly in excess of three billion bushels. Liverpool wheat due 1-8 to 1-4 higher in morning.

(Supplied by B.C. Bond Corpn., Ltd.)

Wheat—	Open	High	Low	Close
March	120½	120⅞	120¼	120⅝
May	122⅝	133⅝	132⅝	123
Sept.	110¼	110⅝	110	110⅝
Dec.	115⅞	116⅝	118¼	115⅞
Corn—				
March	76½	77⅝	78½	77
May	79	78½	79	78⅝
Sept.	93½	94⅞	92¾	94¼
Dec.	74½	78½	74½	74⅝
Oats—				
Sept.	28⅝	28⅝	22⅝	28½
Dec.	40¼	40⅝	40⅝	40⅝
Rye—				
Sept.	94⅝	95	94⅝	94⅝
Dec.	96½	98⅞	98⅝	98½

VICTORY AND WAR BONDS

VICTORY LOAN, 5½%—TAX FREE

1933, 1st May & Nov.	102.10	102.50
1937, 1st June & Dec.	108.10	109.70
WAR LOAN, 5%—TAX FREE		
1931, 1st Apr. & Oct.	101.15	101.75
1927, 1st Mar. & Sept.	102.40	103.00
(Payable New York)		
VICTORY LOAN, 5½%		
1932, 1st May & Nov.	101.05	101.90
1924, 1st May & Nov.	101.20	102.40
DOMINION LOAN		
1929, 15th Apr. & Oct. 5%	99.70	100.00
1943, 15th Apr. & Oct. 5%	103.15	102.75
1940, 1st Mar. & Sept., 4½%	98.20	99.90
1944, 15th Apr. & Oct., 4½%	98.90	99.50
1946, 1st Feb. & Aug., 4½%	99.02	99.90
1954, 1st Feb. & Aug. (C.N.R.), 3%		Mkt.
1937, 1st Jan. & July (C.N.R.), 4½%		Mkt.

Add accrued interest to date:
1937, 91 days, 1.371 per $100.
1932, 1933, 1934, 122 days, 1.838 per $100.
1928, 1943, 139 days, 1.890 per $100.
1944, 136 days, 1.701 per $100.
1948, 20 days, .370 per $100.
Brokerage rate on Victory and War Loans, ⅛ of 1%.

SILVER MARKETS

LONDON, Aug. 31.—Bar silver, 26 11-16d per ounce.

AT NEW YORK

NEW YORK, Aug. 31.—Bar silver, 58 3-8. Mexican dollars, 44.

Money at Work
Earning-Saving-Investing

Market Positions.
LONG
PURCHASES
SALES — LONG THIS AMOUNT
SHORT
PURCHASES — SHORT THIS AMOUNT
SALES

THE MARKET DICTIONARY

Long—The market position of a trader who has purchased stock or a commodity in expectation of an advance in price. Anyone who bought 100 shares of stock or 5,000 bushels of wheat, then, to hold for a while, and not merely to cover a short transaction, would be considered long to that extent.

Short—The market position of a speculator who has borrowed stock to sell. He has sold stock which does not belong to him on the supposition that he can buy it back cheaper when the owner wants it. The owner may demand its return at any time, and if the speculator cannot borrow it from someone else, he must buy it at the market price.

Cover—The act of closing an open market transaction. When speculator buys back a stock, for instance, which he previously sold short, he is covering his short sale.

MONTREAL STOCKS

(Supplied by Branson, Brown & Co., Ltd.)
(All Fractions in Eighths)

	High	Low	Close
Alta. Pacific Grain	87	86	86
Abitibi	50	48	49
Asbestos	28-4	28	28-4
Asbestos pfd.	90	90	90
Atlantic Sugar	14	12	13-4
Bell Telephone	160	160	160
Brazilian Trac	59-2	57-2	59-2
B.C. Fish. & Packing	17-4	17-4	17-4
Brompton Paper	40	38-5	40
Can. Bronze	98	97	98
Can. Celanese com.	45	45	45
Can. Celanese pfd.	70	70	70
Can. Cement com.	27-4	27-2	27-2
Can. Cement pfd.	99-2	98-2	98-2
Can. Car Fdy. com.	44	43	43
Canada Gypsum	84	84	84
Can. S.S. com.	40	39	40
Can. S.S. pfd.	96-4	98	96
Can. Cottons	125	125	125
Can. Converters	101	101	101
Can. Ind. Alcohol	44-4	43-4	43-4
Cons. M. & S.	258	257	257
Dominion Bridge	87-4	28	87-4
Dominion Glass	139	134	139
Dominion Textile	115	109-6	118
Dryden Paper	39	39	39
Hiram Walker	56-2	55-4	58
Howard Smith	28	28	26
Imperial Tobacco	11	11	11
Lake of Woods Milling	55-4	55	55-4
Massey Harris	42-2	43	43
McColl Frontenac	28	27-4	27-4
Montreal Power	105	101	104
National Breweries	134-2	132	133
Ogilvie Milling Co.	390	390	390
Penmans Ltd.	100	100	100
Power Corpn.	72	70	71
Shawinigan	90	87-4	90
Steel of Canada	184	184	184
Winnipeg Elec.	112	110	110
Fraser Co.	60	60	60
Wayagamac	69	68	68

VANCOUVER EXCHANGE

(Supplied by R. F. Castle & Co., Ltd.)

VANCOUVER, Aug. 31.—It was expected that prices would be a trifle weaker today, being the last day of the month and the start of the holiday, but the unexpected happened and the market stiffened, and in most instances showed a slight gain. Bayview made a 1-4 to 7 1-4. Big Missouri was not very active, but held her own at 47. Cork Province at last made herself heard and rose 2 points to 31. Duthie showed no change at 95, which appears to be a low price. George Copper showed one small sale at 600. Golconda was favorite for the day on spirited bidding and opened a gain of 1 to 86. It was then very strongly bid up to 93 and closed on an 8-point rise in good strength. Grandview made a fraction to 38, but was not very active. Independence held steady; Lucky Jim made a 1-2 to 28 1-2; Nat Silver showed renewed activity but lost a point to 13. Pend Oreille opened in great strength at 11.70, 5 up, and finished in good demand at 11.90, a net gain of 25. Porter made a 1-2 to 72 1-2. Premier eased off 2 points to 2.41. Rufus sold at 28 1-2, 1-2 up. Ruth eased off at the close on a block of 5,000 to 59, 1 down. Woodbine, on heavy selling at the close, lost a 1-2 to 22. Whitewater made a point to 202. The rest of the market showed a steady tone.

(Supplied by B.C. Bond Corpn., Ltd.)

MINING

	Bid	Asked
Bayview	.07¼	.07¾
B.C. Silver	1.35	1.50
Big Missouri	.46½	.47
Coast Copper		45.00
Cork Province	.29	.31
Cotton Belt	.40	
Dalhousie Mining		.35
Dunwell	.11	.14
George Copper	2.50	5.00
Georgia River		.32
Golconda	.90	.92
Grandview	.37½	.38
Independence	.10½	.11
Indian	.06½	.07
Int. C. & C.	.39½	.41
Kootenay Florence	.21½	.22
L. & L.	.10	.11
Lakeview	.02¾	.03
Lucky Jim	.28	.30
Marmot Gold	.09	.09¼
Marmot Metals	.10	.10½
Mohawk	.04¼	.04½
Pend Oreille, com.	12.15	12.26
Pioneer Gold	1.69	1.75
Porter-Idaho	.69	.71¼
Premier	2.40	2.42
Rufus-Argenta	.28	.28¼
Ruth Hope	.39½	
Silver Crest	.10½	
Silversmith	.07	
Snowflake	.39	.40
Sunloch Mines	2.25	2.80
Terminus		.30
Torio Mines	2.50	3.00
Topley Richfield	.60	.61
Wellington	.17½	.19¼
Whitewater, com.	2.02	2.10
Woodbine	.21½	.22
OILS		
A. P. Consolidated	.50	.52
B.C. Montana		.00 1-16
Dalhousie Oil	2.85	
Devenish		.55
Pebyan	.12¼	.12½
Home Oil	2.67	2.70
Mayland	1.25	1.40

MORNING SALES

100 B.C. Silver at 1.50; 2,400 Bayview at .07¼; 500 Big Missouri at .47; 2,100 Cork Province at .30; 200 Cotton Belt at .50; 100 Duthie Mines at .91; 200 at .93. 10 George Copper at 6.00; 500 Georgia River at .29; 500 Golconda at .88; 500 at .87; 800 at .88; 500 at .92; 1,000 at .92; 2,000 Grandview at .37½; 260 at .38; 7,500 Independence at .10¼; 500 at .10¾; 400 at .11; 2,000 Indian Mines at .06¼; 500 Kootenay Florence at .31½; 500 L. & L. at .10¾; 2,000 Lakeview at .02½; 500 Leadsmith at .02; 1,500 Lucky Jim at .28½; 2,000 Marmot Gold at .09¼; 800 at .09½; 1,100 at .09¾; 2,000 Bowena Copper at .07½; 1,000 Marmot Metals at .10½; 800 Mohawk at .05; 3,000 National Silver (O.S.) at .13; 1,000 at .13½; 1,000 at .12¾; 2,200 at .14; 2,000 (B-80) at .14; 1,000 at .14¾; 100 at .14½; 100 Pend Oreille at 11.70; 250 at 11.80; 100 at 11.90; 200 Pioneer Gold at 1.68; 300 Premier Gold at 2.41; 1,000 Porter-Idaho at .73½; 2,700 Rufus-Argenta at .28; 1,000 at .28½; 2,500 Ruth Hope at .59; 200 at .60; 2,000 Silver Crest at .10½; 500 Snowflake at .38½; 1,000 at .39; 3,200 Topley Richfield at .60; 2,730 at .60½; 1,000 Wellington at .19; 450 Whitewater at 2.02; 100 at 2.05; 3,800 Woodbine at .22; 2,600 at .22½; 350 A. P. Cons at .50; 20,000 B.C. Montana at .00 1-16; 30 Home Oil at 2.66; 100 Illinois-Alberta at .50; 1,000 at .51.

AFTERNOON SALES

1,500 Bayview at .07½; 300 Big Missouri at .47; 100 Cork Province at .30; 1,500 Golconda at .90; 1,200 at .93; 1,200 at .23; 15,300 Grandview at .38; 100 at .28½; 1,000 Independence at .10½; 2,000 Pebyan Pete at .12½; 100 Home Oil at 2.69; 3,000 at .12; 2,000 Kootenay Florence at .21½; 2,000 Lakeview at .02½; 5,000 Lucky Jim at .38½; 3,000 Marmot Gold at .09; 2 B.C. Elec. at 108.00; 250 Marmot Metals at .10; 355 Pend Oreille at 12.00; 180 at 12.05; 220 at 12.10; 600 at 12.15; 701 Planet Mines at .60; 20 McLeod Oil at 4.20; 500 Premier at 2.40; 90 at 2.42; 600 Porter-Idaho at .71; 100 Rufus-Argenta at .27½; 1,000 at .27¾; 1,100 at .28; 100 Ruth Hope at .38; 1,500 at .88; 1,000 Silver Crest at .10; 1,000 Silversmith at .08; 3,600 Snowflake at .39½; 1,000 Topley Richfield at .60; 200 Woodbine at .21½; 11,000 at .22.

Good Ore Struck in Rufus-Argenta Mine

A report from the Rufus-Argenta received by R. F. Castle & Co., Ltd., says: "It is planned to have two diamond drills going on this property during the Winter. A very good showing of low-grade copper has been discovered and a strong silver-lead vein, showing good values."

MONTREAL PRODUCE

MONTREAL, Aug. 31.—Butter and eggs, steady; cheese, dull.

Cheese—Westerns, 22 3-8c; Easterns, 22c to 22 1-8c.

Butter—No. 1 Pasteurized, 40c to 40 1-8c; No. 1 Creamery, 39 1-2c.

Eggs—Fresh extras, 48c; fresh firsts, 44c.

Toronto Mines

(Supplied by R. F. Castle & Co., Ltd.)

TORONTO, Aug. 31.—The mining market of the Standard Exchange today was irregular throughout the session, but as a whole, gains in the higher-priced issues outnumbered the losses.

Amulet, after opening at 3.90, quickly sold down to 3.70, but later recovered to 3.80, closing there for a net loss of 12 points.

Area, however, was in better demand and sold from the opening at 26 1-2 to 31, closing firmer than yesterday at 29 1-2 to 30.

Ababa was under accumulation throughout the session and closed 5 points better at 3.70 to 3.75.

While Noranda was not so active as has been usual in the stock for the past two weeks or so, it held decidedly well and closed 25 points up at 56.30 to 56.50. Malarctic was also steady around 1.69, closing slightly off from yesterday, being offered at 1.60 with no bid.

Sherritt Gordon and Sudbury Basin were also quite heavily traded in, Sherritt after opening at 7.20, sold down to 7.00, firming slightly to close at 7.06 to 7.10 for a net loss of 9 points.

Sudbury Basin was under accumulation today and climbed steadily from the opening, closing at the top of 7.15 for a gain of 18 points.

Lake Shore at 23.25 today was up 25, while Sylvanite, following favorable news from that property, sold up to 2.50. Kirkland Lake, anticipating favorable news from their 3,000-foot level, was firmer, up to 1.53 to 1.55.

Hudson Bay in heavy buying sold from the opening of 18.25 to 19.60, closing at the top for a net gain of 1.30.

Mandy was also very active, but seemed unable to get away and closed unchanged from yesterday.

International Nickel was probably the feature of the day. After opening at 1.15, $2 over its previous close, this issue sold up to 1.21, closing $5 up from yesterday at 1.18 to 1.19.

There will be no session of this exchange on Saturday, September 1.

(Supplied by R. F. Castle & Co., Ltd.)

	Stocks	High	Low	Close
Abana	13,400	2.80	2.70	2.72
Aconda	5,500	.23¾	.23¾	.22¾
Amity	5,500	.42	.41	.41
Amulet	23,400	3.90	3.78	3.77
Baldwin	500	.02	.02	.02
Bathurst	1,500	.23½	.23½	.22½
Berry Holl.	8,100	.47	.44	.47
Bidgood	2,500	.88	.87	.87
Big Missouri	7,000	.47	.46	.48
Boischatel	4,500	.02	.02	.02
Cap Rouyn	3,500	.11½	.11¼	.11½
Cent Man.	2,200	1.00	1.00	1.00
Cha Hughes	2,600	.16	.15¼	.16¼
Clericy	3,200	.13	.11¼	.11½
Crown Res.	2,000	.42	.42¾	.42¾
Dome	1,000	8.80	8.56	8.50
Dom. Kirk.	500	.01½	.01½	.01½
Duprat	500	.04½	.04½	.04½
Fed. Kirk.	500	.39½	.38½	.39½
Gold Hill	8,500	.14	.13	.13¾
Goodfish	11,000	.47	.49	.49
Granada	20,200	.24	.21	.24
Hilltop	11,000	.10½	.10	.10½
Hollinger	1,400	9.00	8.90	9.00
Howey	4,200	1.03	1.04	1.05
Hudson Bay	12,300	19.60	18.28	19.45
Int. Nickel	900	121.00	112.30	112.00
Jack Man.	1,000	.92	.92	.92
Keeley	1,000	.42	.42	.42
Kirk. Hunt.	500	.08½	.08½	.06½
Kirk Lake	3,100	1.55	1.50	1.53
Koot Flor.	500	.22	.22	.22
Lake Shore	100	23.10	23.10	23.10
Lavel	13,500	.20¾	.20	.20¾
Macassa	500	.33	.28	.39
Malartic	23,800	1.59	1.57	1.57
McDougall	3,800	.42	.41	.41
Mint Ore.	300	.31	.31	.31
Mill Crest	1,000	.03	.03	.03
Min. Corpn.	1,900	2.44	2.33	2.44
Murphy	4,800	.42	.42	.42
Newbec	32,700	.39	.38	.38
Nipissing	100	3.35	3.28	3.35
Noranda	3,100	56.50	56.00	56.60
Potter Doal.	6,400	.09½	.09	.09½
Premier	700	2.40	2.40	2.40
San Antonio	5,500	.40	.39½	.39½
Sherr. Gordon	7,040	7.20	7.06	7.16
Stadacona	2,600	.15	.11½	.15
Saint Anthy.	3,000	.42	.40	.40
Sud Basin	5,800	7.10	7.00	7.02
Sud. Cont.	1,800	.23	.22	.23
Sylvanite	1,500	2.45	2.43	2.45
Tawagamac	200	2.85	2.85	2.85
Teck Hughes	7,300	9.25	9.21	9.14
Tough Oakes	7,100	.29	.28¼	.29½
Vipond	5,000	.31	.31	.31
Wright Harg.	3,200	3.49	3.45	3.45
Ajax	800	.54	.54	.54
Mandy	17,300	2.75	2.70	2.74

Winnipeg Grain

(Supplied by Branson, Brown & Co., Ltd.)

WINNIPEG, Aug. 31.—Encouraged by the cables which came stronger than due, the local wheat market opened about half cent higher this morning and stayed within a narrow range throughout the day. Trade volume was smallest in many days, with nothing of feature going on. Terminal interests were selling a little December against purchases of May, while the balance of the trade appeared to be scalping on the local crowd. Offerings were light throughout, there being no pressure from any source at any time. There was no export business out of this market, although one or two seaboard houses took a little wheat at the start. The demand for cash wheat was flat, buyers' requirements having been satisfied for the time being. New wheat is beginning to arrive, and is having a weakening effect on the top grades, No. 1 Northern being off ½, No. 2 Northern off 2 cents and 3 Northern off ½ cent.

Spreads on the lower grades were unchanged. The weather map today was for Western Canada very favorable, higher temperatures mostly and no rain or frost at any point. Harvesting is proceeding under favorable conditions, and a little threshing is being done. Country marketings Thursday totalled 209,282 bushels, as compared with 59,654 a year ago, while there were 117 cars wheat on the inspection sheet this morning. The market reached top levels during the last hour, getting 1 cent over last night's close, with a little short covering going on, due to the heavy demand and anticipating that The Free Press crop report tomorrow may show more frost damage than has been reported, closing prices were ⅝ to ⅞ higher.

Coarse Grains—The markets were more or less quiet, with only a small trade passing. Offerings were again little and no export business traceable. There was some short covering in October oats on the final trade, fearing frost damage reports. Otherwise there was nothing doing, but all markets held firm. Oats closed from 1 cent to ¾ cents higher, barley ¼ higher and rye ⅜ to ½ higher.

Flax—This market was somewhat stronger due to scattered short covering, but otherwise there was very little going on. Closing prices, 1¼ to ¾ cents higher.

FUTURES

Wheat—	Open	High	Low	Close
May	117	118	117	117⅞
October	111⅝	112¼	111¼	111⅞
December	111¼	112	111⅛	111⅝
Oats—				
May	49½	50⅝	49½	50¼
October	48½	49½	48½	49⅝
December	45⅝	46½	45⅝	46⅝
Rye—				
May	97⅛	98	97⅝	98
October	93⅝	94	93½	94
December	93	92½	92⅝	93½
Barley—				
May	67	67⅝	67½	67⅝
October	65⅞	66⅝	65⅝	66½
December	64⅝	64½	64½	64½
Flax—				
October	187	187	186⅝	187
December	180	191	180	121

CASH GRAIN CLOSE

Wheat—1 N., 116⅝; 2 N., 112⅝; 3 N., 107⅝; No. 4 wheat, 102⅝; No. 5, 99⅛; No. 6, 98⅛; feed, 81⅝; track, 114⅞.

Oats—2 C.W., 22⅝; 3 C.W., 20⅞; extra 1 feed, 48⅞; 1 feed, 48⅞; 2 feed, 46⅞; rejected, 40⅞; track, 92⅝.

Barley—3 C.W., 64½; 4 C.W., 84¼; rejected, 62⅞; feed, 61⅞; track, 66½.

Flax—1 N.W.C., 190; 2 C.W., 182; track, 190.

Rye—1 C.W., 94; 2 C.W., 94; 3 C.W., 91½; rejected, 88½; track, 99.

LIVERPOOL

Open ¼ to ⅜ lower.
Close: ⅝ to ⅝ higher.

VANCOUVER WHEAT

VANCOUVER, Aug. 31.—Wheat quotations, spot and en route—1 N., 114⅞; 2 N., 109⅞; 3 N., 103⅞; 4 wheat, 98⅞; 5 wheat, 93⅞; 6 wheat, 86⅞; feed, 81⅞.

NEW YORK SUGAR

NEW YORK, Aug. 31.—The raw sugar market continued quiet today with no sales reported and prices unchanged at 4.14 for spots, duty paid.

There was no change in refined sugar. Withdrawals were liberal and new business continued light. Prices were unchanged at 5.65 for fine granulated with some seconds available at concessions.

All Investment Markets

Through our private wires and extensive connections, we reach every prominent investment market in Canada and the United States, thereby enabling our clients to buy or sell in the market where the best prices are offered. Inquiries will be given prompt attention.

BRANSON, BROWN & CO., LTD.
Central Building Victoria, B.C.
Correspondents of Logan & Bryan
Members: Winnipeg Grain Exchange, B.C. Bond Dealers' Association, Vancouver Stock Exchange, Victoria Stock Exchange, Seattle Stock Exchange.
Phones: 5600 5601 5602 5603
Direct Private Connections to All the Leading Eastern Exchanges

Analysis of Values

All issues of securities offered by us are first purchased outright, after thorough investigation.

Every factor affecting the ability, or the promise, of the issuing government or corporation, to pay interest, and interest when due, is carefully passed upon for the protection of our clients as well as to safeguard our own interests.

Our established practice in these matters affords our clients an unusual degree of protection.

British Columbia Bond Corporation, Limited
1200 Government Street, Victoria
Vancouver Nanaimo Duncan
H. E. BOORMAN, Managing Director
Private Wires to All North American Exchanges. Members Winnipeg Grain Exchange, B.C. Bond Dealers' Association, Etc.
Radio Broadcast From 8 to 8:30 A.M. and From 6 to 6:30 P.M. Each Day

The Factor of Safety

Security of principal and prompt payment of interest are the fundamentals upon which the discriminating investor should base the selection of securities. Our "SEPTEMBER" list of offerings will comprise numerous suggestions for the investor who considers these factors of paramount importance.

A Copy of This List Will Be Mailed Upon Request

Royal Financial Corporation, Ltd.
723 Fort St. H. W. MILLER, Mgr. Phones 1025-1026

WE OFFER
B.C. Electric 6% Pref. Stock
To Yield 5.63%
CHRISTY, HALL & CO., LTD.
Phones 375-376 Christy, Hall Bldg. 640 Fort St.

GILLESPIE HART & TODD LTD.
REAL ESTATE — MORTGAGES INSURANCE
FINANCIAL AGENTS — Phone 2040 — BONDS STOCKS
611 FORT ST.

"FORESIGHT"
The "Shrewd Buyer" of Mining Shares is buying right now while prices are low, in anticipation of the "Big Move," which will come this Fall and Winter.
MEHAREY, ROE & CO., LTD.
Stocks, Bonds, Real Estate, Insurance
Phone 2300 Members Victoria Stock Exchange Fort and Broad Streets

We Can Save You Money in Buying Your
NEW CAR
We have money to loan at a low rate of interest to those whose credit is good for the purchase of motor cars.
You save the difference between our low rate of interest and the usual charge for carrying deferred payments.
Don't buy any motor car until you know all about our plan.
Gillespie, Hart & Todd, Ltd.
611 Fort St. FINANCIAL AGENTS Phone 2040

Phones 6705-6706 711 Fort Street
Does the United States New Tax Affect Your Coupon Income? We Shall Be Pleased to Advise You
BROWN BROS. & ALLAN, LTD.
Specialists in Canadian Securities

MINING SHARES
Your buying and selling orders executed on a strictly brokerage basis.
GIRDWOOD & LEWIS, LIMITED
Phone 380 Ground Floor, Pemberton Bldg. 618 Broughton St.

The Businessman's Aim
When placing his fire and automobile insurance is to secure
FULL PROTECTION AND SERVICE AT THE LOWEST COST
Representing as General Agents some of the oldest and strongest Canadian and British companies and uncontrolled by combine.
THE INDEPENDENT AGENCY
is in a position to place your insurance with a very material saving in premium cost. Consult us.
Johnston & Co.
General Agents 615 Johnson St.

METAL MARKETS

LONDON, Aug. 31.—Standard copper, spot, £62 12s 6d; futures, £63.

Electrolytic, spot £68 15s; futures, £69 5s.

Tin, spot, £214; futures, £209 17s 6d.

Zinc, spot, £24 15s; futures, £24 12s 6d.

Lead, spot, £22 5s; futures, £22.

AT NEW YORK

NEW YORK, Aug. 31.—Copper, steady; electrolytic, spot and futures, 14 3-4.

Iron, steady; unchanged.

Tin, steady; spot, 48.25; futures, 46.50.

Lead, firm; spot, New York, 6.40; East St. Louis, 6.20 to 6.25.

Zinc, firm; East St. Louis, spot and futures, 6.25.

Antimony, 10.00 to 10.12.

MONEY MARKETS

LONDON, Aug. 31.—Money, 3⅝ per cent. Discount rates: Short bills, 4⅛ per cent; three months' bills, 4¼ @ 5-16.

AT NEW YORK

NEW YORK, Aug. 31.—Call money firm, call loans 7½, closing bid 7½. Time loans firm, mixed collateral, 60-90 days, 6½, 4-6 months 6½. Prime mercantile paper 5¾ @ 5½.

GASOLINE ALLEY

The Fatal Step

By King

S'MATTER POP

Pop Gets a Bite

By C. M. Payne

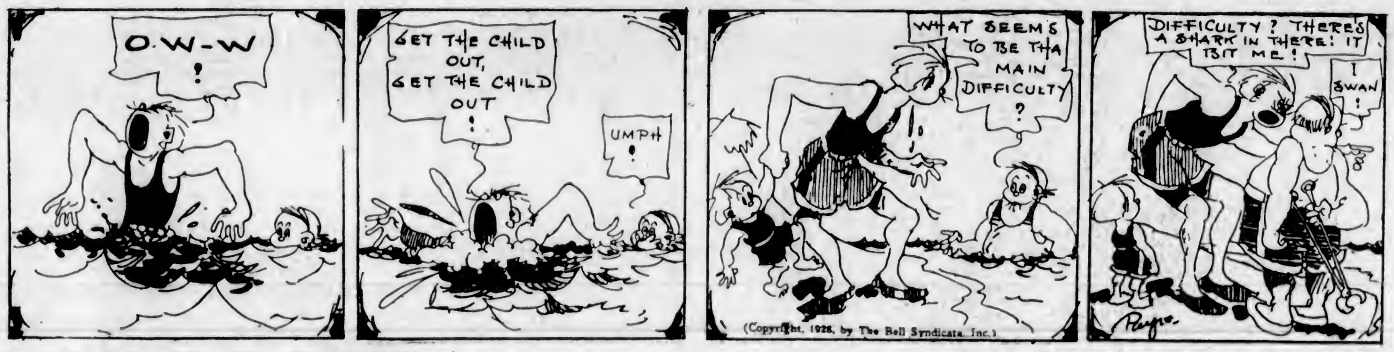

THAT CERTAIN PARTY

By Jack Wilhelm

POLLY AND HER PALS

Ash Is the "Heavy" Worker

By Cliff Sterrett

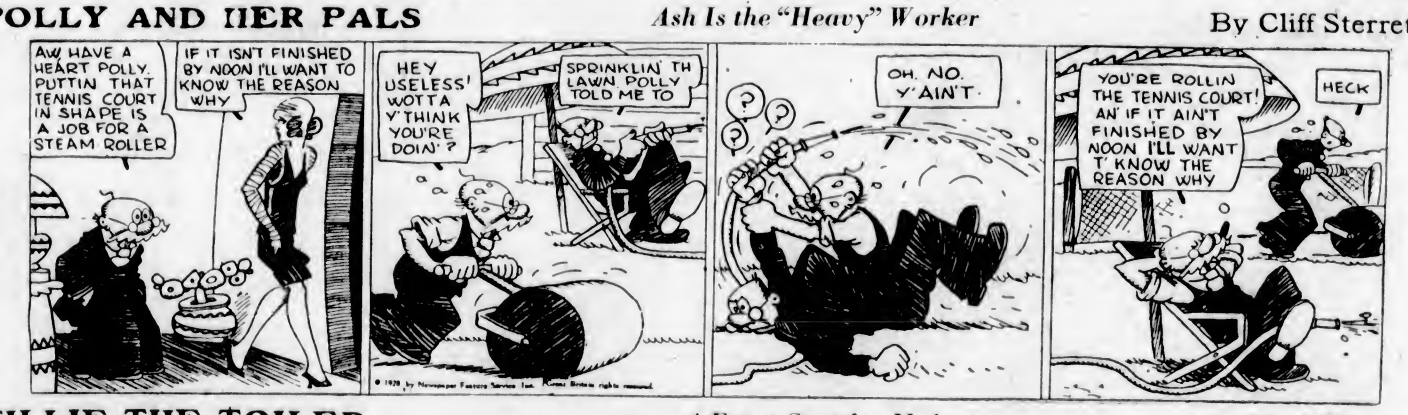

TILLIE THE TOILER

A Front Seat for Ma!

By Westover

MICKEY MOONEY

By Gene Carr

KRAZY KAT

EMBARRASSING MOMENTS

JUST LIKE A WOMAN

Peter was playing at Johnny's house. When it was time to go home it started to rain. Mrs. White, however, gave Peter Johnny's raincoat and galoshes.

"Don't take so much trouble, Mrs. White," said Peter politely.

"I'm sure your mother would do as much for Johnny," she replied.

"My mother would do 'more,' said Peter. "She'd asked Johnny to stay for supper.

"So you have been to Berlin to see relations about an inheritance—how did you get on?"

"I went first class and came back third."

COLONIST DAILY COMIC FEATURE

The Katzenjammer Kids

Registered U. S. Patent Office

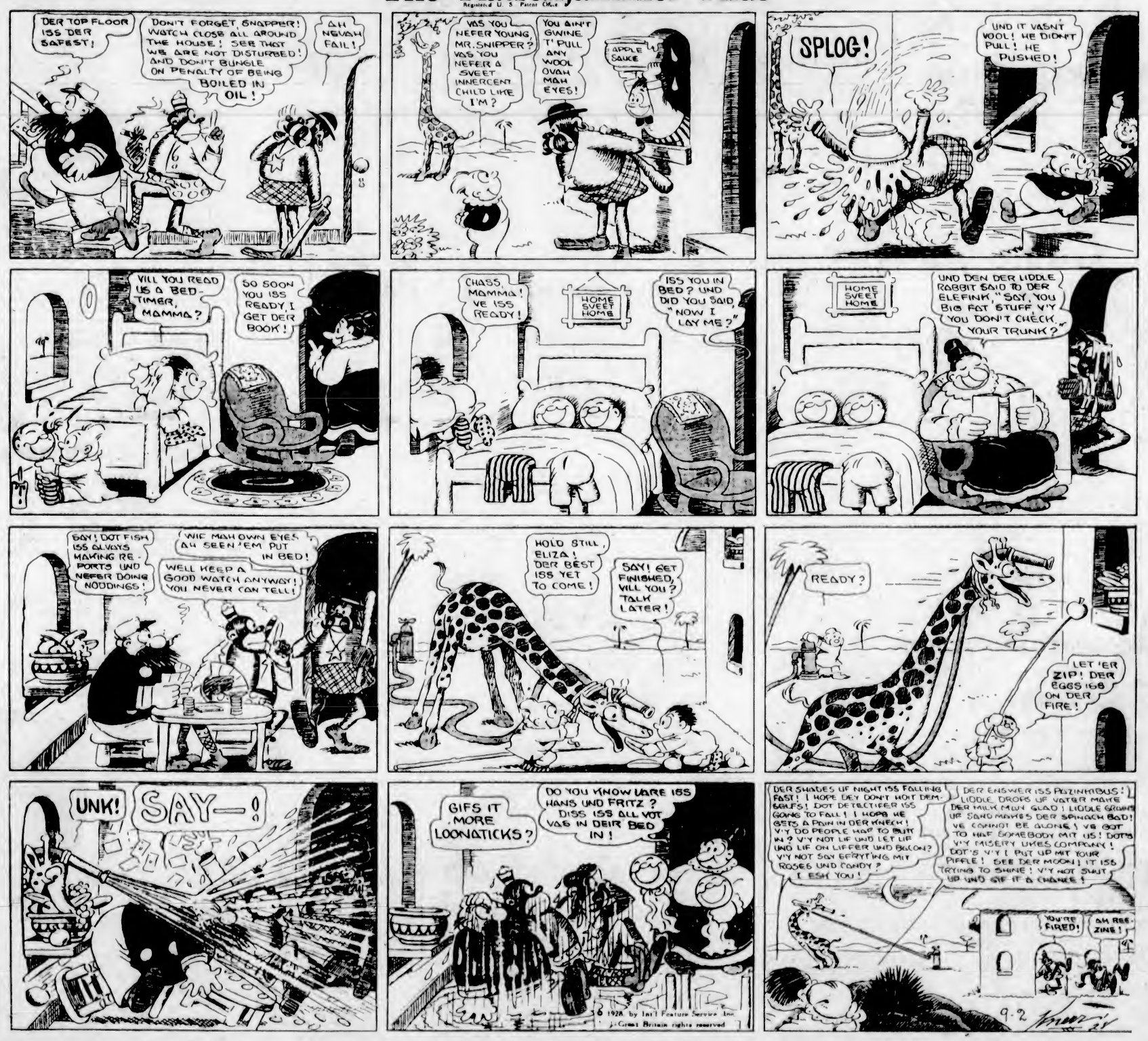

Mr. Lo-Cost Offers Unusual Values Today in All Boys' and Girls' School Outfitting Departments

GIRLS' HATS FOR SCHOOL

Beret Tams, most becoming to all children and older girls. Shown in cloth, velvet and felt, in a pleasing range of shades. Priced at, each

$1.50, $2.50, $2.95 and $3.95

Felt Hats, suitable for schoolgirls, in shades of scarlet, sand, black, navy, brown and various other colors,

$2.50 and $2.95 Each

Black Felt Hats for high school and college students. Extremely smart, and very good values at

$3.95 Each

—Millinery, 1st Floor

MISSES' SILK DRESSES

Afternoon Frocks of Crepe de Chine and Printed Silk, made in straight-line or two-piece effects and made with kerchief collars, pleats, ties and novelty trimmings. Shown in delightful shades of blue, rosewood, fawn, green and red. Priced at, each **$7.95**

—Mantles, 1st Floor

GIRLS' TUNICS OF ALL-WOOL SERGE—$4.75 TO $9.50

All-Wool English Serge Tunics, made with round or square necks, three box pleats back and front, and finished with belt or girdle. For the ages of 6 to 14 years. Priced according to age ..... **$4.75** to **$9.50**

—Children's, 1st Floor

Girls' Fur-Trimmed

Coats for Fall

New Fall Coats for girls of 8 to 14, smartly styled, and shown in velours and blanket cloth, with moufflon collars and cuffs. These coats feature the new cape style and are shown with shawl collar or fur collar with throw. In shades of wine, wood rose, blue, sand and fawn. Priced from

$8.95 to $21.00

—Children's, 1st Floor

COATS FOR SCHOOL WEAR

Girls' Navy Chinchilla Coats, with or without belt at back; brass buttons, double-breasted, two patch pockets and flannel lined. Sizes for 2 to 8 years ..... **$4.95** and **$5.95**

Better-Grade Coats of Navy Chinchilla, double-breasted, without or with belt; brass buttons, two pockets, and sizes for 2 to 8 years ..... **$5.95** to **$8.95**

—Children's, 1st Floor

Special Values in

Misses' Coats

Misses' Coats of good quality velour and marvella, very smart with their large shawl collars and novelty cuffs; made in wrap-over styles and fully lined and interlined. Fur-trimmed and shown in shades of rosewood, brown, fawn, navy and black. Sizes 15 to 17. Price ***$14.90***

Wrap-Over Coats of duvetyn and velour, smartly trimmed with fur, tucks, pleats and buttons, and made with large shawl collar and cuffs. Fully lined and interlined. Sizes 15 to 17. Price ***$19.75***

—Mantles, 1st Floor

CORSET BELTS
$1.00 and $1.75

Side-Hook Corset Belts of striped silk swami, in peach only. Made longer in the front and back, with a narrow section of elastic over over the hips, and French flower trimming. Priced at, each **$1.75**

Corset Belts of silk broche with strong elastic insets; made in side-hook style with the new narrow garters. Each **$1.00**

—Corsets, 1st Floor

SCHOOL CASES, TRAVELING CASES AND BAGS

Fibre School Cases, with strong handle and side clasps; black or brown; 14 and 16-inch. Priced according to size ..... **$1.00** and **$1.25**

Same Cases, with lock, **$1.25** and **$1.45**

Imported Embossed Fibre Cases, leather handle, fibre corners and safety lock. Sizes 14 to 16-inch. Priced according to size ..... **$1.00** and **$1.35**

Fibre Suitcases on wood frame; black or brown. Sizes 24 or 26-inch **$2.25**

Same Case with straps at **$2.95**

Imported Fibre Suitcases, with two lever locks; 24 and 26 inches. Priced according to size **$4.00** and **$4.75**

Vulcan Fibre Suitcases, with leather handle; will stand the weight of a man on lid; 24-inch. Each, **$6.75**

—Baggage, Main Floor

GIRLS' SKIRTS FOR SCHOOL WEAR

All-Wool English Serge Skirts, fine quality, made detachable from a heavy cotton bodice, pleated all around; for the ages of 6 to 14 years. Priced according to size from ..... **$3.75** to **$7.50**

Girls' Plaid Skirts, attached to cotton bodice; assorted colors; for 6 to 14 years. Each **$1.95**

Girls' All-Wool Navy Serge Skirts, buttoned on to cotton bodice and pleated all around; sizes for 6 to 14 years. Each **$2.50**

Girls' All-Wool Navy Serge Skirts, buttoned on to cotton bodice; heavy texture; sizes for 12 to 14 years ..... **$3.95** and **$4.75**

—Children's, 1st Floor

GIRLS' SCHOOL SHOES

Growing Girls' Brogue Oxfords of tan and black calf, with welted soles. Sizes 2½ to 7. A pair **$3.95**

Growing Girls' Plain Oxfords, tan or black. Sizes 2½ to 7. A pair **$3.95**

Growing Girls' Two-Tone Oxfords, light leathers, patent and gunmetal. Sizes 2½ to 7. A pair **$3.95**

Misses' Patent Strap Shoes, with leather soles and rubber heels. Sizes 8 to 2. Pair, **$2.45**

Misses' School Oxfords, tan or black calf or patent; with stout leather soles and rubber heels. Sizes 11 to 2. Pair **$2.95**
Sizes 8 to 10½. Pair **$2.45**

Misses' Patent Ribbon Ties and Colonial Buckle Pumps. Sizes 11 to 2. A pair **$2.95**

—Children's Shoes, Lower Main Floor

GIRLS' FINE QUALITY SCHOOL SHOES

Growing Girls' Welted Oxford Shoes, tan, black or patent; fancy stitching; medium heels. A to D fitting. Sizes 2½ to 8. A pair **$6.50**

Growing Girls' Plain Gunmetal Calf Oxfords, with welted soles. A to D fitting. Sizes 2½ to 8. A pair **$5.00**

Children's "Kiltie" English Oxfords, tan calf and black patent. Sizes 8½ to 10. A pair **$4.00**
Sizes 11 to 2. A pair **$4.50**
Sizes 2½ to 5. A pair **$5.50**

Growing Girls' Light Tan and Brown Calf Oxfords, novelty leather trimming. A wide variety of smart styles; military or Cuban heels. A to D fitting. Sizes 2½ to 8. A pair ..... **$7.00** and **$7.50**

"Classic" Misses' Oxfords, black and tan, calf and patent. Sizes 11 to 2. Pair **$3.45**

Macfarlane's Misses' Brogue Oxfords, with stout welted soles; tan or black; Goodyear welts. C, D and E widths. Sizes 11 to 2. A pair **$5.50**

—Women's and Children's Shoes, 1st Floor

GIRLS' WHITE JEAN MIDDIES

White Jean Middies, with long sleeves and detachable navy collars and cuffs. V H S on patch pocket. Excellent-grade and very neat. Sizes for 11 to 14 years. Finished with black tie. Each **$2.95**

Girls' White Jean Middies, with long sleeves and detachable navy collars and cuffs; regulation style; laced-up front; patch pockets with V H S; finished with lacing. Sizes for 11 to 14 years, **$2.50**

White Jean Middies in regulation style; long sleeves and detachable collars and cuffs. Sizes for 8 to 14 years. Each **$2.25**

—Children's, 1st Floor

GIRLS' NAVY SERGE BLOOMERS, $2.95

All-Wool Navy Blue Serge Bloomers, pleated from band at waist; elastic at knee. Sizes 12 to 15. Each **$2.95**

—Children's, 1st Floor

GIRLS' BLACK BROADCLOTH BLOOMERS

Bloomers suitable for school wear, with elastic at waist and knee; double gusset. Sizes for 6 to 12 years ..... **75¢**
Sizes for 12 to 14 years **$1.00**

—Children's, 1st Floor

Great Selection of CHILDREN'S HOSIERY *For School Wear*

Children's Woolen Golf Hose, with turn-over tops. Your choice of fine ribbed or worsted effects. Large range of colors, heather mixtures, greys, fawns, browns, blues, black and mottled. Per pair ..... **59¢**

Girls' Silk and Lisle Hose, with hemmed tops, four-ply heel and toe; neat fitting. Shades are nude, blush, zinc and chicle. A pair ..... **49¢**

Girls' Fancy Cotton Hose, diamond check designs and heavy weight. Reinforced at wearing parts. Shades are Airedale and white, black and white, brown and white. At, a pair ..... **59¢**

Children's Fine Ribbed Lisle Hose, medium weight and well reinforced. Shades include Airedale, fawn, camel, black and white. Sizes 8 to 10. A pair ..... **60¢**

Children's All-Wool Golf Hose with turn-over tops; neatly trimmed with contrasting colors. Medium weight, suitable for girls. Also a heavier weight for boys. A range of colorings, including heather mixtures, greys and fawns. At, pair, **79¢**

Children's Silk and Lisle Golf Hose, self colors or neat check designs with attractive turn-over tops; bran, biscuit, moonlight, camel, sunset, blush and white. A pair ..... **65¢**

Children's Fine All-Wool Hose, long style and of good grade Australian wool; neat fitting. Shades are French nude, camel, brown, fawn, black and white. Priced according to size
Sizes 5 and 5½. A pair ..... **50¢**
Sizes 6 to 7. A pair ..... **65¢**
Sizes 8 to 10. A pair ..... **79¢**

Misses' Silk and Wool Hose, long style and hemmed tops and spliced heels and toes. Shown in popular shades. A pair ..... **89¢**

Children's Heavy Cotton Hose, long style with fine ribbed effects. Reinforced and excellent wearing grade for boys; black only.
Sizes 6 to 7½. Pair ..... **50¢**
Sizes 8 to 11. Pair ..... **60¢**

Children's Lisle and Three-Quarter Hose, ribbed style with turn-over tops of contrasting color. Suitable for everyday wear; sand, log cabin, champagne, slate, black and white. A pair ..... **79¢**

—Children's Hosiery, Lower Main Floor

GIRLS' "CHILPRUFE" UNDERWEAR
For the School Outfit

Start your children back to school with the right kind of Underwear. We have a complete range of "Chilprufe" for your selection. "Chilprufe" Combinations for girls, 2 to 14 years, with button front, short sleeves and trunk legs. Priced according to size at, a suit ..... **$2.75** to **$4.75**

"Chilprufe" Bloomers in an up-to-date design, with short leg and pocket; navy or cream; for the ages of 2 to 14 years. Priced according to size at ..... **$1.95, $2.25, $2.50, $2.75** and **$3.00**

"Chilprufe" Vests with button front and short sleeves, or round necks and round arms. Suitable for boys or girls 2 to 14 years. Prices according to size. Each, **$1.60** to **$3.00**

"Chilprufe" Drawers, to button on at waist, with lace-trimmed trunk legs or tight-ribbed knee; for 2 to 14 years. According to size, a pair ..... **$1.60** to **$3.00**

"Chilprufe" Sleeping Garments for the ages of 2 to 5 years, daintily trimmed and with button front and drop seat; no feet. A suit, according to size ..... **$5.50, $5.95, $6.50** and **$6.95**

—Knit Underwear, 1st Floor

Youths' Suits
In the Men's Clothing Department

Clydesdale Serge and Tweed. Each ***$13.95***

Suits of good grade tweeds in single or double-breasted models. Scotch tweeds, fancy checks and stripes; silk lined. Also double-breasted suits of all-wool navy Clydesdale serge, fine indigo dye; dressy suits with silk lustre lining; all sizes. Each **$13.95**

—Men's Clothing, Main Floor

BOYS' LONG-PANT SUITS
Great Choice—Big Values

Youths' Two-Pant Suits of pure wool, blue "Waterloo" serge; double-breasted style. Sizes 29 to 36. Each **$12.50**

Boys' Fox's Blue Serge Suits, with two pairs of pants. Smart, double-breasted styles. Sizes 29 to 36 ..... **$15.00**

Youths' Tweed Suits in a wide range of attractive patterns; light and dark shades; single or double-breasted. Sizes 29 to 36 ..... **$9.95**

Youths' Tweed Suits, with two pairs of long pants. Serviceable, hard-wearing cloth. Suits are well made and finely tailored. Double-breasted style. Sizes 29 to 36, **$14.95**

Boys' English Flannel Suits, with one pair of long and one pair of short pants. Coats are unlined. Neat fitting. Sizes 25 to 32 ..... **$9.95**

—Boys' Store, Gov't Street

Boys' Oilskins
$4.50 Each

In shades of yellow or blue, corduroy-lined collar, with straps. Sizes 24 to 34, **$4.50**

—Boys' Store, Gov't Street

BOYS' MACKINAW COATS

For boys or youths—Wool Mackinaw Coats, double-breasted, with heavy storm collar. A large, roomy coat that will give wonderful wear. Practical for school wear. Sizes 26 to 36 ..... **$4.95**

—Boys' Store, Gov't Street

BOYS' BLOOMER SUITS

Two-Bloomer Suits of strong wearing tweeds, well finished; neat styles. Bloomers are full lined and have governor fasteners. Sizes 26 to 32 ..... **$8.95**

Two-Bloomer Suits of all-wool tweeds; attractive patterns and shades; plain or fancy styles, with or without belts. Bloomers well made and full cut. Sizes 26 to 33 ..... **$12.50**

Big Boys' Bloomer Suits of dark tweeds; neat styles and well made; plain and belted models. Sizes 34 to 36. Extra special value, a suit **$3.95**

Boys' Two-Bloomer Suits of Fox's Wool Serge, made in stylish models. Sizes 24 to 32 ..... **$12.00**

Boys' Suits of Fox's Wool Serge, with two pairs of knickers; neatly tailored. Sizes 23 to 32. A suit **$10.00**

—Boys' Store, Lower Main Floor

BOYS' SHIRTS AND SHIRT WAISTS
Best for School Wear

Shirt Waists of fancy prints and plain broadcloth. Sizes for 6 to 12 years **$1.25**

Boys' Khaki Waists of heavy, hard-wearing khaki drill; full size and width; plain or sports collar. Sizes 6 to 14 years **$1.00**

Boys' and Youths' Broadcloth Shirts, in plain shades of tan, blue and white. Well-made shirts with collar attached. Sizes 12 to 14½ neck **$1.50**

Boys' and Youths' Light-Weight English Grey Flannel Shirts, with collar attached. Sizes 12 to 14½ neck **$1.25**

Youths' Grey Flannel Shirts with collar attached. A strong, medium weight flannel in a dark shade. Sizes 13 to 14½ neck **$1.75**

—Boys' Store, Gov't Street

BOYS' TIES AND BRACES

Knitted Ties of good quality; neat colors. Each, **25¢**

Braces of strong elastic web, with soft leather ends. Sizes for 4 to 12 years ..... **25¢**

—Boys' Store, Gov't Street

SMALL BOYS' PLAY SUITS, $1.50

Play Suits, made of six-test khaki that does not fade. A play suit perfectly made. Trimmed with red, blue or khaki. For 3 to 8 years. Each **$1.50**

—Boys' Store, Gov't Street

BOYS' SCHOOL SHOES

Boys' Panco-Sole Boots, strong grain leather uppers, leather middle soles. Sizes 11 to 5½, a pair **$2.95**

Boys' "Red-Stitch" Black Box Calf Boots, with stout, solid leather soles. Sizes 1 to 5½, a pair **$3.95**
Sizes 11 to 13½, a pair **$3.45**

Boys' All-Leather Boots, black and tan box kip. Sizes 1 to 5½, a pair **$3.45**
Sizes 11 to 13½, a pair **$2.95**

Boys' Sturdy Oxford Shoes, tan and black, with wide toes. Sizes 1 to 5½, a pair **$3.50**
Sizes 11 to 13½, a pair **$2.95**

Boys' Fine Quality Welted Boots and Oxfords, tan or black calfskin; "Glove-Phit" arch-fitting lasts. Sizes 1 to 6, a pair **$5.00**
Sizes 11 to 13½, a pair **$4.00**

—Boys' Shoes, Lower Main Floor

BOYS' JERSEYS AND SWEATERS
Smart for School Wear

Polo-Collar Jerseys of strong wearing wool and cotton; greys, fawns, browns. A useful garment for school wear. Sizes 22 to 32, **$1.00**

Boys' Polo-Collar Jerseys; fawn, brown, grey and navy, with fancy contrasting collars and cuffs; two neat pockets. Attractive garments, and good weight. Sizes 24 to 32 ..... **$1.75**

Boys' Polo Collars of fine pure wool. A large range of attractive mixtures and plain shades. Sizes 22 to 32, **$1.95**

Boys' and Youths' Pure Wool Pull-Over Sweaters, V-neck style, with plain or shawl collar. A large range of colors and patterns. Sizes 26 to 40 ..... **$2.95**

Boys' Pure Wool Lumberjacks, with shawl collar; fancy patterns. Sizes 26 to 36. Each **$5.00**

Youths' Coat Sweaters of reliable hard-finish yarns, in attractive heather shades. Sizes 36 to 40 ..... **$3.50**

Boys' and Youths' Heavy "Jumbo" Knit Coat Sweaters, with shawl collar; plain white, black, fawn and red. Sizes 30 to 38 ..... **$6.00**

—Boys' Store, Gov't Street

BOYS' COMBINATIONS
Best for School Wear

Combinations with long sleeves and short legs; cream or mottled shades. Good weight garments of brushed cotton, with soft finish. Sizes 22 to 34. A suit **$1.00**

Heavy Weight Merino Combinations, natural shade; long or short sleeves; long or short legs. Sizes 22 to 32. A suit **$1.35**

—Boys' Store, Gov't Street

GIRLS' "VEDONIS" COMBINATIONS

"Vedonis" Combinations are made of triple-weave Egyptian cotton, with round neck, no sleeves and trunk legs; fully tailored, with flat-lock seams. Sizes 26 to 32, a suit **$1.75**

—Knit Underwear, 1st Floor

DAVID SPENCER LIMITED

Store Hours: 9 A.M. to 6 P.M.; Wednesday, 1 P.M., Saturday, 6 P.M.

BOYS' FLANNELETTE PAJAMAS
A Suit, $1.25

Pajamas in two-piece styles, of good weight material and in attractive patterns. Sizes for 6 to 16 years. A suit **$1.25**

—Boys' Store, Gov't Street